

# Operating licence

*Environment Protection Act 2017*

Licence number	OL000012160
Issue date	30 December 1998
Last amended	13 December 2024
Expiry date	31 December 9999
Licence holder	LANDFILL OPERATIONS PTY LTD
ACN	603300358
Activity site(s)	1100-1152 Christies RD, Ravenhall, VIC, 3023, AU Volume 11910 Folio 274, Ravenhall, Victoria, 3023, Australia Volume 11910 Folio 275, Ravenhall, Victoria, 3023, Australia Volume 08697 Folio 969, Ravenhall, Victoria, 3023, Australia
Prescribed permission activities	A01 (Reportable priority waste management) A05a (Landfills - excluding municipal landfills servicing < 5000 people)

Issued under section 74(1)(a) of the *Environment Protection Act 2017* (the Act).

# Operating licence

*Environment Protection Act 2017*



---

Margaret Green  
Team Leader, Operating Licences  
Delegate of Environment Protection Authority Victoria (EPA)

Licence number: OL000012160

# Operating licence

*Environment Protection Act 2017*

## Context

Environment Protection Authority Victoria (EPA) is Victoria's environmental regulator acting in accordance with the *Environment Protection Act 2017* (the Act). Our regulatory role is to work with community, industry and business to prevent and reduce the harmful effects of pollution and waste on Victoria's environment and people.

### Why we issue operating licences

A range of operating activity types are prescribed in the Environment Protection Regulations 2021 (the Regulations) because they give rise to risks of harm to human health or the environment. We issue operating licences so applicants can lawfully undertake prescribed operating activities. Section 45 of the Act provides that a person must not engage in a prescribed operating activity except as authorised by an operating licence in respect of that activity.

### When we issue operating licences

EPA can issue an operating licence under section 74(1) of the Act. When issuing an operating licence, EPA takes into account a number of factors, including the measures an applicant has taken or proposes to take in order to comply with the Act when engaging in the prescribed permission activity.

EPA can amend, suspend or revoke a licence for a range of reasons. This can include in response to changes in activities, risks or licence holder performance. All operating licence details are publicly accessible via the EPA Public Register.

## Key information and obligations

### Interpretation

For the purposes of this operating licence "You" means the "licence holder" identified on the first page. Unless a contrary intention appears, words or terms used in the conditions of your licence have the same meaning as in the Act, and in any regulations made pursuant to the Act.

### Compliance

Your licence is subject to conditions. These conditions confer legal obligations on you as the licence holder. Some of these are general in nature, while others require you to do (or not to do) specific things. The requirements of these conditions do not detract from each other in any way, nor do they affect any other duties or obligations with which you are required to comply by law. You must fulfil all duties and perform all obligations set out in this licence or otherwise required by law.

Strict penalties apply for non-compliance with any part of your .

You must comply with the Act and regulations administered by EPA. This includes, but is not limited to, compliance with the general environmental duty (GED).

# Operating licence

## *Environment Protection Act 2017*

### **Duties under the Act**

Under the Act, you have legal obligations in relation to your prescribed and non-prescribed activities. These legal obligations exist to minimise risks of harm to human health and the environment from pollution and waste.

You may be committing an offence and be liable to a penalty under the Act if your actions or omissions constitute a breach of these legal obligations.

### **General environmental duty**

The Act places the onus on you to understand the risks associated with your operation or activity and requires you to minimise the risk of harm. This is called the general environmental duty (GED).

Sections 6 and 25 of the Act provide the legal basis for the GED. These sections state that a person engaging in an activity which may give rise to risks of harm to human health or the environment from pollution or waste must eliminate or minimise those risks, as far as reasonably practicable.

### **Duty to notify EPA of notifiable incidents**

A notifiable incident is a pollution incident that causes or threatens to cause material harm to human health or the environment or is a prescribed notifiable incident. Under section 32 of the Act, you have an obligation to notify EPA of a notifiable incident as soon as practicable after you become aware of the incident.

### **Duty to take action to respond to harm caused by pollution incident**

Under section 31 of the Act, if a pollution incident has occurred as a result of an activity (whether by act or omission) and the pollution incident causes or is likely to cause harm to human health or the environment, a person who is engaging in that activity must, so far as reasonably practicable, restore the affected area to the state it was in before the pollution incident occurred.

### **Duty to notify of contaminated land**

Under section 40(1) of the Act, a person in management or control of land must notify EPA if the land has been contaminated by notifiable contamination as soon as practicable after the person becomes aware of the notifiable contamination.

Notifiable contamination means contamination which is prescribed in the Regulations, or contamination for which the cost of action to remediate the land is likely to exceed \$50,000, or any other prescribed amount.

### **Duties relating to industrial waste, priority wastes and reportable priority wastes**

Under parts 6.4 and 6.5 of the Act, a person has obligations in relation to the generation, receiving, recording, managing, transporting, and disposal of industrial, priority wastes and reportable priority wastes. These duties include:

- Duties of persons depositing industrial waste.

# Operating licence

## *Environment Protection Act 2017*

- Duties of persons receiving industrial waste.
- Duty of persons involved in transporting industrial waste.
- Duties of persons managing priority waste.
- Duty to investigate alternatives to waste disposal.
- Duty to notify of transaction in reportable priority waste.
- Duty of persons transporting reportable priority waste.

For further information on waste classifications see schedule 5 of the Regulations.

### **Further information and resources**

To aid compliance with the Act and the Regulations, Environment Reference Standards (ERS), Compliance Codes, Position Statements and Guidelines have been developed to address a range of environmental objectives, permitted and non-permitted activities and risks.

You should understand how the Victorian environment protection framework applies to you and your activity, operation or business by making yourself familiar with the Act, Regulations, Compliance Codes and other relevant guidance material.

To assist you with understanding your obligations refer to [www.epa.vic.gov.au](http://www.epa.vic.gov.au).

### **Amendment**

You can apply at any time to EPA for an amendment to your licence under section 57 of the Act. EPA may also decide to amend a licence under its own initiative according to section 58 of the Act.

### **Transfer**

A person may apply to EPA for the transfer of this licence to a new licence holder pursuant to section 56 of the Act.

### **Duration of licence**

This operating licence is subject to the expiry date identified on the first page. It will remain in force until that time unless it is first surrendered by the licence holder (with consent from EPA), or it is suspended or revoked by EPA.

# Operating licence

*Environment Protection Act 2017*

## Operating licence structure

Your operating licence has multiple parts:

- Conditions
- Appendix 1 – locality plan
- Appendix 2 – activity plan
- Appendix 3 – contour plan
- Appendix 4 – waste acceptance table
- Appendix 5 – air discharge table
- Appendix 6 – water discharge table
- Appendix 7 – landfill cell table

# Operating licence

*Environment Protection Act 2017*

## Conditions

### General conditions

OL_G01	A copy of this licence must be kept at the activity site and be easily accessible to persons who are engaging in an activity conducted at the activity site. Information regarding the requirements of the licence and the Act duties must be included in site induction and training information.
OL_G02	<p>You must immediately notify the Authority by calling 1300 EPA VIC (1300 372 842) in the event of:</p> <ul style="list-style-type: none"><li>a) A discharge, emission or deposit which gives rise to, or may give rise to, actual or potential harm to human health or the environment;</li><li>b) A malfunction, breakdown or failure of risk control measures at the activity site which could reasonably be expected to give rise to actual or potential harm to human health or the environment; or</li><li>c) Any breach of the licence.</li></ul>
OL_G03	<p>You must notify the Authority within 48 hours of the occurrence of any the following:</p> <ul style="list-style-type: none"><li>(a) Any change to your name or address (including your registered address and activity site as applicable);</li><li>(b) You become, or are likely to become, an insolvent under administration;</li><li>(c) You become, or are likely to become, an externally administered company under the Corporations Act; or</li><li>(d) A change to an officer (as defined in the Act).</li></ul> <p>You must update your information in the EPA Interaction Portal if any other relevant administrative details for your business change.</p>
OL_G04a	You must provide to the Authority with a Permission Information and Performance Statement (PIPS) in the form determined by the Authority within 2 months of receiving notification in writing from the Authority. The PIPS may be released to the public (in whole or in part).
OL_G04b	<p>Information and monitoring records used for the preparation of, inclusion in, or support of, any reporting or notification that is required of you by the Authority (including data reporting, performance reporting, documents evidencing any risk and monitoring program) must be:</p> <ul style="list-style-type: none"><li>a) retained for five years; and</li><li>b) made available to the Authority on request.</li></ul>
OL_G05	<p>1. You must develop a risk management and monitoring program for your activities which:</p> <ul style="list-style-type: none"><li>(a) identifies all the risks of harm to human health and the environment which may arise from the activities you are engaging in at your activity site;</li><li>(b) clearly defines your environmental performance objectives;</li><li>(c) clearly defines your risk control performance objectives;</li><li>(d) describes how the environmental and risk control performance objectives are being achieved;</li></ul>

Licence number: OL000012160

# Operating licence

## Environment Protection Act 2017

- (e) identifies and describes how you will continue to eliminate or minimise the risks in 1(a) (above) so far as reasonably practicable (SFARP); and
  - (f) describes how the information collated in compliance with this clause, is or will be disseminated, used or otherwise considered by you or any other entity.
2. The risk management and monitoring program must be:
- (a) documented in writing;
  - (b) signed by a duly authorised officer of the licensed entity; and
  - (c) made available to the Authority on request.

### Standard conditions

	The risk management and monitoring program referenced in condition OL_G05 must be in accordance with Section A of the Landfill Licensing Guidelines (EPA Publication 1323). The risk management and monitoring program must be verified by a person who has been appointed as an environmental auditor under the Environment Protection Act 2017 and it must:
OL_L01	<ul style="list-style-type: none"><li>a) describe the environmental monitoring of landfill gas, leachate, groundwater, land, air, odour, noise, dust and surface water which will be undertaken to respond to the risks identified in the risk assessment;</li><li>b) contain trigger levels and contingency actions to prevent further pollution if trigger levels are exceeded; and</li><li>c) specify the frequency for completing environmental audits of the landfill operation.</li></ul>
OL_L02	You must engage a person who has been appointed as an environmental auditor under the Environment Protection Act 2017 to conduct environmental audits of the nature and extent of the risk of harm to human health or the environment arising from landfill operation under Section 208 of the Act at the frequency specified in the monitoring program.
OL_L03	You must ensure that surface water is segregated from active landfill cells.
OL_L04	Waters contaminated by leachate must not be discharged beyond the boundaries of the site.
OL_L04.05	You must review and update the hydrogeological assessment for the activity site every 5 years after 25 January 2023 and provide to EPA.
OL_L05	You must take all practicable measures to prevent emissions of landfill gas from exceeding the action levels specified in Table 6.4 of Best Practice Environmental Management, Siting, Design, Operation and Rehabilitation of Landfills (EPA Publication 788).
OL_L06	All waste in the cell(s) listed in Appendix 7, apart from at the active tipping face must be covered at all times.



# Operating licence

*Environment Protection Act 2017*

OL_L07	By the end of each day's operations waste must be covered in one of these ways: a) with a layer of soil at least 0.15 metres thick if the waste is only solid inert waste; b) with a layer of soil at least 0.30 metres thick for all other wastes; c) using alternative cover approved by the Authority in writing.
OL_L09	You must ensure all of the following: a) Waste that is accepted for disposal at the activity site is only placed into cell(s) listed in Appendix 7; and b) Waste for disposal is not placed outside of the perimeter of any cell(s) listed in Appendix 7.
OL_L10	You must ensure that waste that has been previously deposited is not recovered and reprocessed except in accordance with written approval from EPA.
OL_L11	You must ensure that waste is not stockpiled at the activity site prior to deposit in a cell except in accordance with written approval from EPA.
OL_L12	You must ensure that an independent annual survey is conducted by a licensed surveyor, or other method approved by the Authority in writing, by the end of June each year for each landfill cell at the activity site and submitted to the Authority with your permission information and performance statement. The survey must: a) confirm the volume and mass of air space consumed since the last survey; and b) verify that the top of the waste deposited in cells is in compliance with the EPA approved pre-settlement contour plan.
OL_L13	You must manage each landfill cell so that the surface contour prior to settlement conforms to the surface profile grades in Section 8.1.5 of the Best Practice Environmental Management, Siting, Design, Operation and Rehabilitation of Landfills (EPA Publication 788) or otherwise as approved by the Authority in writing and so that the top of waste prior to settlement is not higher at any point than the pre-settlement top of waste approved contour plan shown in Appendix 3.
OL_L14	A weighbridge must be used at the landfill to measure and record: a) the weight of waste received at the site; and b) the weight of waste that is removed from the site.
OL_L15	You must take measures to prevent hotspots in the waste mass at the landfill site.
OL_L16	You must report hotspots within the waste mass to the Authority within 24 hours of detection, and provide a follow-up action plan within 7 days detailing how the hotspot will be cooled, including monitoring, actions completed and to be taken, along with the proposed timeframes.
OL_L17	You must manage hotspots within the waste mass in accordance with the Landfill Licensing Guidelines (EPA Publication 1323).
OL_L18	You must:

Licence number: OL000012160

# Operating licence

## Environment Protection Act 2017

	<p>a) notify the Authority of your intention to commence construction of a new landfill cell at the activity site by written notice in accordance with Appendix 7 of the Landfill Licensing Guidelines (EPA Publication 1323); and</p> <p>b) not start constructing a new cell without written approval from the Authority.</p>
OL_L19	<p>Prior to commencing construction of a new landfill cell you must submit the following material to the Authority so that it may consider whether or not to grant approval for the construction of the new cell:</p> <p>a) detailed designs of the landfill cell meaning plans, technical specifications and a construction quality assurance plan which comply with Section 6 and Appendices D, E and F of the Best Practice Environmental Management, Siting, Design, Operation and Rehabilitation of Landfills (EPA Publication 788);</p> <p>b) an assessment report of the of the detailed designs prepared by a person who has been appointed as an environmental auditor under the Environment Protection Act 2017 in accordance with Appendix 14 of the Landfill Licensing Guidelines (EPA Publication 1323); and</p> <p>c) a completed and signed auditor declaration in the format shown in Appendix 15 of the Landfill Licensing Guidelines (EPA Publication 1323).</p>
OL_L20	<p>Upon approval by the Authority to construct each new landfill cell, you must engage a person who has been appointed as an environmental auditor under the Environment Protection Act 2017 to conduct an environmental audit and submit an environmental audit statement and environmental audit report to the Authority. The environmental audit report must:</p> <p>a) verify that the construction of the new landfill cell is in accordance with EPA approved designs;</p> <p>b) assess any potential risks associated with the construction or use of the new landfill cell; and</p> <p>c) be prepared in accordance with Section 212 of the Environment Protection Act 2017.</p>
OL_L21	<p>You must not commence filling of any new landfill cell with waste without the written approval of EPA.</p>
OL_L22	<p>You must implement a rehabilitation plan for the landfill. The plan must:</p> <p>a) be revised after each cell is full, if necessary;</p> <p>b) meet the requirements of Section 8 of Best Practice Environmental Management, Siting, Design, Operation and Rehabilitation of Landfills (EPA Publication 788);</p> <p>c) set timeframes for placement of final capping of all completed cells, calculated from the date that the cell became full; and</p> <p>d) set timeframes for the progressive capture and treatment of landfill gas and leachate from each completed cell.</p>
OL_L23	<p>You must place intermediate cover on all cells within one month of the date that the cell became full. The intermediate cover must comprise a minimum of 500 mm of</p>

# Operating licence

## Environment Protection Act 2017

	compacted clay or compacted clay rich soil or alternative cover approved by the Authority in writing.
OL_L24	In circumstances where the deposit of waste in a cell is likely to cease for a period of three months or more, you must place intermediate cover on the cell within one month of the date that waste was last placed in the cell. The intermediate cover must comprise a minimum of 500 mm of compacted clay or compacted clay rich soil or alternative cover approved by the Authority in writing.
OL_L25	<p>Prior to commencing construction of each new section of landfill cap you must submit the following to the Authority for approval:</p> <ul style="list-style-type: none"><li>a) detailed designs of the landfill cap, meaning plans, technical specifications and a construction quality assurance plan which comply with Section 8 and Appendices D, E and F of the Best Practice Environmental Management, Siting, Design, Operation and Rehabilitation of Landfills (EPA Publication 788);</li><li>b) an assessment report of the detailed designs of the cap prepared by a person who has been appointed as an environmental auditor under the Environment Protection Act 2017 in accordance with Appendix 14 of the Landfill Licensing Guidelines (EPA Publication 1323); and</li><li>c) a completed and signed auditor declaration in the format shown in Appendix 15 of the Landfill Licensing Guidelines (EPA Publication 1323).</li></ul>
OL_L26	<p>Upon approval by the Authority to construct each new landfill cap you must engage a person who has been appointed as an environmental auditor under the Environment Protection Act 2017 to conduct and submit an environmental audit report to the Authority. The environmental audit report must:</p> <ul style="list-style-type: none"><li>a) verify that the construction of the cap is in accordance with EPA approved designs;</li><li>b) assess any potential risks associated with the construction; and</li><li>c) be prepared in accordance with Section 212 of the Environment Protection Act 2017.</li></ul>
OL_L27	You must complete final capping of cells within 2 years of the date that cell became full, in compliance with the approved rehabilitation plan.
OL_L28	You must provide the Authority with at least 6 month's notice of your intention to cease accepting waste at the activity site.
OL_WA01	<p>You must ensure all of the following:</p> <ul style="list-style-type: none"><li>a) Only waste of a type shown in Appendix 4 of this licence is accepted at the activity site; and</li><li>b) If it is identified that any waste has been received at the activity site that is of a type not shown in Appendix 4 in contravention of paragraph a) above, such waste must be placed in a designated and sign-posted temporary storage area and sent for disposal to a site licensed by the Authority to receive such waste within 21 days of the date it was received.</li></ul>

# Operating licence

*Environment Protection Act 2017*

OL_WA02	Wastes accepted at the activity site may only be treated or disposed of in accordance with Appendix 4.
OL_WM14	All plant and equipment must be maintained and operated in proper working condition, in accordance with the manufacturer's specifications.

## Specific conditions

OL_A01.01	<p>You must implement odour source controls that accord with the requirements of Section 6.7.3 of the Best Practice Environmental Management, Siting, Design, Operation and Rehabilitation of Landfills (EPA Publication 788) including, but not limited to:</p> <ul style="list-style-type: none"><li>a) managing landfill gas odour;</li><li>b) ensuring waste is covered appropriately and on time; and</li><li>c) managing and treating leachate, where required, to prevent offensive odours off-site.</li></ul>
OL_A03.01	<p>You must implement dust management controls that accord with the requirements of Section 6.7.4 of the Best Practice Environmental Management, Siting, Design, Operation and Rehabilitation of Landfills (EPA Publication 788) including, but not limited to:</p> <ul style="list-style-type: none"><li>a) vegetating exposed areas and forming internal roads;</li><li>b) ensuring waste is covered appropriately and on time; and</li><li>c) using water or other dust suppressants.</li></ul>
OL_G06.02	<p>You must:</p> <ul style="list-style-type: none"><li>(a) provide the Authority with a financial assurance in a form and for an amount determined by the Authority, by a date specified by the Authority; and</li><li>(b) maintain such financial assurance (including any part of such assurance) so that it can be claimed on, utilised or realised by the Authority as and when required.</li></ul>
OL_L04.01	<p>You must extract leachate from cells (apart from those listed in condition OL_L04.04) such that the depth of leachate above the lowest point of the drainage layer does not exceed 300 millimeters.</p>
OL_L04.04	<p>You must extract leachate from Cells 2A, 2C, 2I, 2J, 2KN, 2KS, 2L, 2M, 2D, 2B, 2MN and 3A such that the leachate level does not exceed 56.19 mAHD at LP03R, 56.02 mAHD at LP05R, 54.99 mAHD at LP15R and LP16R, 55.80 mAHD at LP17R, 55.15 mAHD at LP18R, 55.37 mAHD at LP19R, 55.16 mAHD at LP20R and LP22R, 52.84 mAHD at LP23R, 52.96 mAHD at LP24R, 53.69 mAHD at LP25R, 53.94 mAHD at LP26R, 54.0 mAHD at LP27R and 56.4 mAHD at LP28R.</p>
OL_L07.01	<p>You must cover waste asbestos immediately upon deposition in one of these ways:</p> <ul style="list-style-type: none"><li>a) with a layer of waste (not including waste asbestos) at least 1 metre thick or a layer of soil at least 0.3 metres thick; or</li><li>b) using alternative cover approved by the Authority in writing.</li></ul>

Licence number: OL000012160

# Operating licence

Environment Protection Act 2017

OL_L08.01	<p>You must:</p> <ul style="list-style-type: none"><li>a) limit the area of the tipping face of SE Cell 1A, SE Cell 1B, SE Cell 1C, SE Cell 2A, SE Cell 2B and SE Cell 2C to 1800m<sup>2</sup> between the hours of 7am and 10pm and 900m<sup>2</sup> between the hours of 10:01pm and 6:59am;</li><li>b) limit the area of the tipping face for all other cells to 1800m<sup>2</sup>;</li><li>c) only operate one tipping face at any time unless a second tipping face is required for short term operational reasons;</li><li>d) maintain the area of the active tipping face by continuous covering of waste by means acceptable to and approved in writing by the authority;</li><li>e) ensure the active tipping face is mechanically stable as per Section 7.6 of the Best Practice Environmental Management, Siting, Design, Operation and Rehabilitation of Landfills (EPA Publication 788).</li><li>f) not remove or strip daily cover, construct gas extraction trenches, or otherwise excavate into wastes or penetrate intermediate or final caps unless for emergency purposes before 7:00am or after 10:00pm; and</li><li>g) ensure that where waste is to be placed in a deep burial pit within SE Cell 1A, SE Cell 1B, SE Cell 1C, SE Cell 2A, SE Cell 2B and SE Cell 2C that:<ul style="list-style-type: none"><li>i) the deep burial pit (or pits) must not be constructed before 7am and must be permanently closed, sealed and capped by no later than 4pm on any given day,</li><li>ii) at any other time of operation, unless waste is being placed in a deep burial pit, any deep burial pit (or pits) must be temporarily sealed so as to prevent the escape of odour emissions.</li></ul></li></ul>
OL_L18.01	<p>Prior to waste placement in SE Cell 2A and SE Cell 2C you must:</p> <ul style="list-style-type: none"><li>a) place protection soil progressively with waste placement in accordance with Section 14.0 of the Technical Specification and verified in an Addendum Audit report after the final lift for each stage.</li><li>b) install the filter geotextile in accordance with the requirements of the Technical Specification and covered within 3 months from installation for each stage. The Filter Geotextile installation must be verified in an addendum audit report for each stage.</li></ul>
OL_L29	<p>You must submit a waste mass balance report at the same time that you submit each waste levy statement required under section 150 of the Environment Protection Act 2017. The waste mass balance report must be completed in accordance with the Waste Mass Balance Guideline (EPA Publication 2040), as amended from time to time.</p>
OL_WM01.23	<p>Staff involved in inspections or assessments of incoming jobs must have completed asbestos awareness training provided by an appropriately qualified professional or through an appropriately qualified organisation.</p>
OL_WM03.01	<p>You must implement litter controls that accord with the requirements of Section 7.8 of the Best Practice Environmental Management, Siting, Design, Operation and Rehabilitation of Landfills (EPA Publication 788), including, but not limited to:</p> <ul style="list-style-type: none"><li>a) minimising the size of the tipping area;</li><li>b) controlling litter at the active tipping area;</li></ul>

Licence number: OL000012160

# Operating licence

*Environment Protection Act 2017*

- 
- c) establishing a program of frequent cleaning of litter from fences and the surrounding area; and
  - d) establishing contingency plans to deal with extreme events that cause gross litter problems.
- 

OL_WM04	You must ensure that waste does not burn at the activity site.
---------	--

---

# Operating licence

Environment Protection Act 2017

## Appendices

### Appendix 1 – locality plan

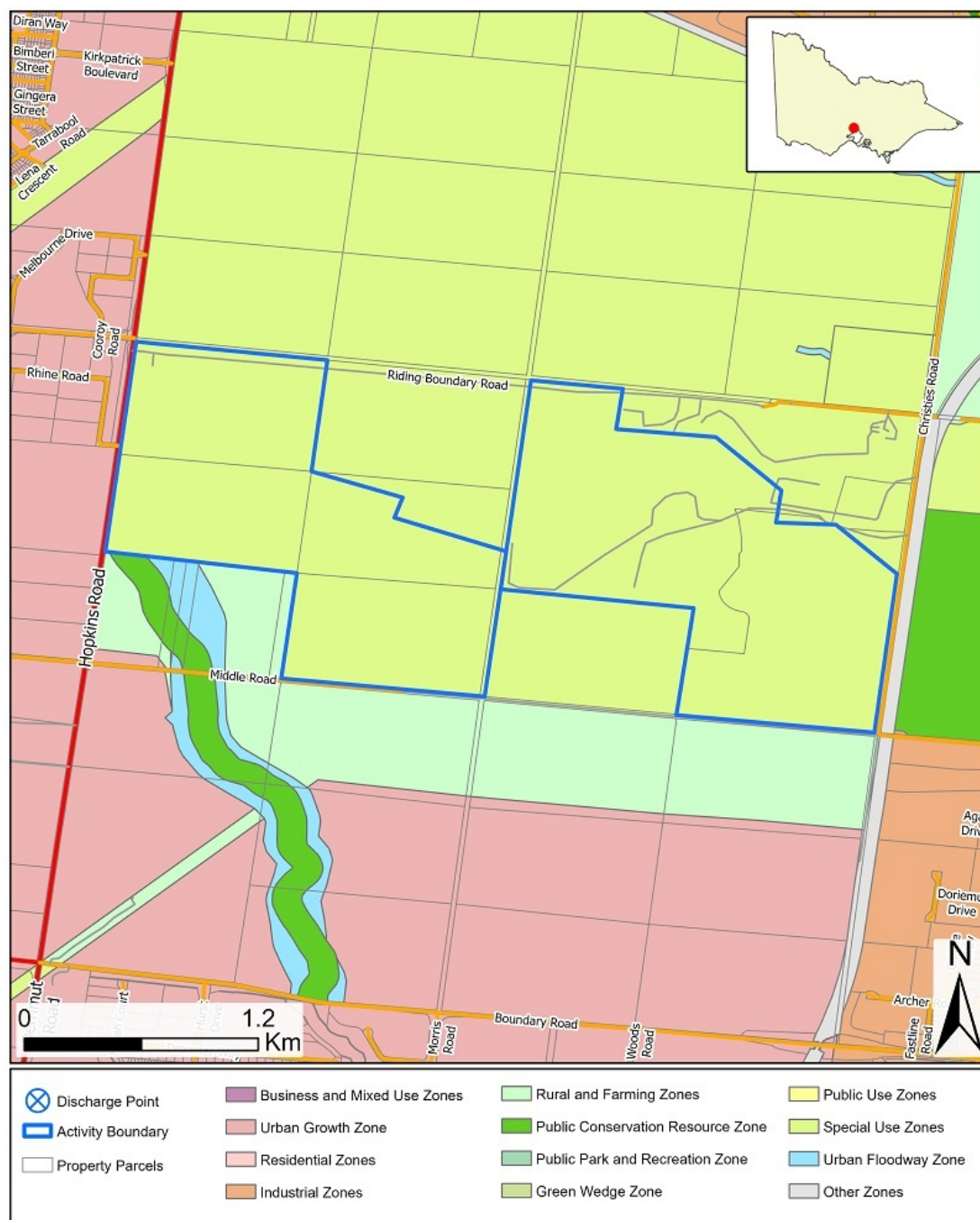

Before relying on the information in this map, carefully evaluate its accuracy, currency, completeness and relevance. Obtain appropriate professional advice before using this information.

Licence number: OL000012160



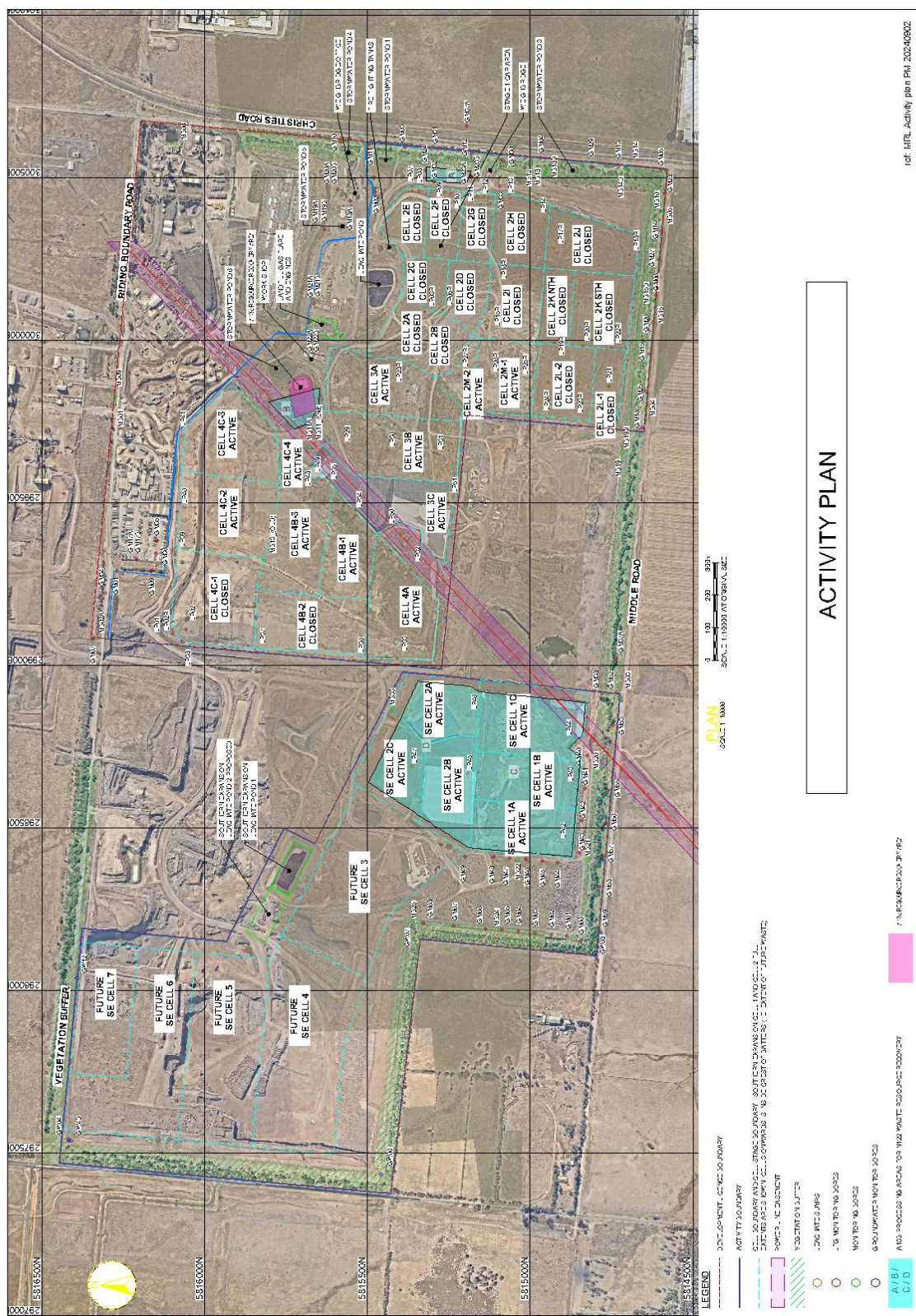

Before relying on the information in this map, carefully evaluate its accuracy, currency, completeness and relevance. Obtain appropriate professional advice before using this information.

Licence number: OL000012160



## Environment Protection Act 2017

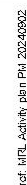

Licence number: OL000012160

# Operating licence

*Environment Protection Act 2017*

## Appendix 4 - waste acceptance table

Waste Code	Waste Description	Treatment Code	Treatment Description
D300	Non-toxic salts including sodium chloride, calcium chloride	D1	Landfill disposal of Category C waste.
D360	Phosphorus compounds excluding mineral phosphates	D1	Landfill disposal of Category C waste.
K100	Animal effluent and residues, including abattoir wastes and other wastes from animal processing	D22	Landfill disposal
K210	Solid commercial food wastes, not otherwise specified in "Schedule 5—Waste Classification" of the Environment Protection Regulations 2021	D22	Landfill disposal
K220	Manures including any mixture of manure and biodegradable animal bedding such as straw	D22	Landfill disposal
K230	Processed solid organic waste, including unpasteurised or otherwise contaminated material	D22	Landfill disposal
K300	Commercial garden & landscaping organics that does not contain any	D22	Landfill disposal

Licence number: OL000012160

# Operating licence

*Environment Protection Act 2017*

	physical or chemical contamination		
K310-H	Timber treated with hazardous substances, including sawdust	D22	Landfill disposal
K310-NH	Untreated timber, including sawdust	D22	Landfill disposal
K400-H	Treated sewage solids and sludge that does not meet the permit conditions in the permit in relation to item 23 (A15—Biosolids supply or use) in the Table in Schedule 1 of the Environment Protection Regulations 2021	D1	Landfill disposal of Category C waste.
N100	Rigid steel or plastic containers with an original volume less than 200 litres contaminated with reportable priority waste (transport)	D1	Landfill disposal of Category C waste.
N110	Bags or containers contaminated with reportable priority waste (transport) not covered by the description of waste for items 80 and 81 of "Schedule 5—Waste Classification" of the Environment Protection Regulations 2021	D1	Landfill disposal of Category C waste.
N120	Soil that has contaminant concentrations exceeding the upper limits for fill material contaminant	D1	Landfill disposal of Category C waste.

Licence number: OL000012160

# Operating licence

*Environment Protection Act 2017*

	concentrations specified in the Waste Disposal Categories—Characteristics and Thresholds or contains asbestos	D18	Landfill Disposal of Category D soil
		D19	Landfill disposal of soil with asbestos only
N122	Excavated material or engineered fill including fill material, other than item 83 or 85 of "Schedule 5—Waste Classification" of the Environment Protection Regulations 2021	D22	Landfill disposal
N123	Waste Acid Sulfate Soil (Actual Acid Sulfate Soil and Potential Acid Sulfate Soil), other than item 83 of "Schedule 5—Waste Classification" of the Environment Protection Regulations 2021	D22	Landfill disposal
N140	Fire debris and fire wash-waters excluding anything covered under item 79 of "Schedule 5—Waste Classification" of the Environment Protection Regulations 2021	D1	Landfill disposal of Category C waste.
N150	Fly ash	D1	Landfill disposal of Category C waste.
N190	Filter cake contaminated with residues of hazardous substances	D1	Landfill disposal of Category C waste.
N205	Residues from industrial waste treatment/disposal operations, including	D1	Landfill disposal of Category C waste.

Licence number: OL000012160



# Operating licence

*Environment Protection Act 2017*

digestate, bottom ash and  
char

N210	Residue from pollution control operations, including baghouse dust and activated carbon	D1	Landfill disposal of Category C waste.
N220	Waste asbestos	D20	Landfill disposal of packaged waste asbestos
N230	Ceramic-based fibres with physico-chemical characteristics similar to those of asbestos	D1	Landfill disposal of Category C waste.
N250	Absorbents contaminated with residues of hazardous substances	D1	Landfill disposal of Category C waste.
T120	Waste from the production, formulation and use of photographic chemicals and processing materials not otherwise specified in items 100 or 102 to 112 of "Schedule 5—Waste Classification" of the Environment Protection Regulations 2021	D1	Landfill disposal of Category C waste.
T130-NH	Sludges or slurries, including drilling muds other than item 102 of "Schedule 5—Waste Classification" of the Environment Protection Regulations 2021	D22	Landfill disposal

Licence number: OL000012160

## Operating licence

*Environment Protection Act 2017*

T141	Tyre pieces less than 250 millimetres in size measured in any dimension	D22	Landfill disposal
T320	Shredder floc (wastes from shredding of metal-containing wastes)	D22	Landfill disposal
T340	Quarantine and biosecurity waste	D1	Landfill disposal of Category C waste.
W_1	Municipal Waste - waste from a municipal kerbside collection	D22	Landfill disposal
W_2	Industrial Waste (Construction and Demolition) - Waste from construction, demolition and other sources which is solid inert waste	D22	Landfill disposal
W_3	Industrial Waste (Commercial and Industrial) - Waste from commercial and industrial sources that includes putrescible waste	D22	Landfill disposal
W_6	Agricultural mortalities - mortalities from the agriculture sector such as deceased livestock and mortalities from broiler farms, not otherwise listed as Reportable Priority Waste	D22	Landfill disposal
X100	Textiles	D22	Landfill disposal

Licence number: OL000012160

## Operating licence

*Environment Protection Act 2017*

X200	Leather and rubber, other than tyres	D22	Landfill disposal
Y100	Concrete	D22	Landfill disposal
Y110	Bricks	D22	Landfill disposal
Y120	Rubble (including foundry sands without hazardous substances)	D22	Landfill disposal
Y130	Plaster board and cement sheeting	D22	Landfill disposal
Y140	Asphalt	D22	Landfill disposal
Z100	Glass	D22	Landfill disposal
Z300	Steel	D22	Landfill disposal
Z310	Aluminium	D22	Landfill disposal
Z320	Non-ferrous metals, other than Aluminium	D22	Landfill disposal
Z400	Cardboard	D22	Landfill disposal
Z410	Liquid paperboard	D22	Landfill disposal
Z420	Newsprint and magazines	D22	Landfill disposal

Licence number: OL000012160

## Operating licence

*Environment Protection Act 2017*

Z430	Office paper	D22	Landfill disposal
Z500	Plastics, PIC #1 through #7	D22	Landfill disposal



# Operating licence

*Environment Protection Act 2017*

## **Appendix 5 – air discharge table**

*There are no air discharge points for this licence.*

# Operating licence

*Environment Protection Act 2017*

## **Appendix 6 –water discharge table**

*There are no water discharge points for this licence.*

# Operating licence

Environment Protection Act 2017

## Appendix 7 – landfill cells

Cell ID	Waste Code	Description	Hazard Code
	N122	Excavated material or engineered fill including fill material, other than item 83 or 85 of "Schedule 5—Waste Classification" of the Environment Protection Regulations 2021	
Cell ID	Waste Code	Description	Hazard Code
CELL 2M-1	D300	Non-toxic salts including sodium chloride, calcium chloride	Cat C
CELL 2M-1	D360	Phosphorus compounds excluding mineral phosphates	Cat C
CELL 2M-1	K100	Animal effluent and residues, including abattoir wastes and other wastes from animal processing	
CELL 2M-1	K210	Solid commercial food wastes, not otherwise specified in "Schedule 5—Waste Classification" of the Environment Protection Regulations 2021	
CELL 2M-1	K220	Manures including any mixture of manure and biodegradable animal bedding such as straw	
CELL 2M-1	K230	Processed solid organic waste, including unpasteurised or otherwise contaminated material	
CELL 2M-1	K300	Commercial garden & landscaping organics that does not contain any physical or chemical contamination	
CELL 2M-1	K310-H	Timber treated with hazardous substances, including sawdust	
CELL 2M-1	K310-NH	Untreated timber, including sawdust	
CELL 2M-1	K400-H	Treated sewage solids and sludge that does not meet the permit conditions in the permit in relation	Cat C

Licence number: OL000012160

# Operating licence

Environment Protection Act 2017

		to item 23 (A15—Biosolids supply or use) in the Table in Schedule 1 of the Environment Protection Regulations 2021	
CELL 2M-1	N100	Rigid steel or plastic containers with an original volume less than 200 litres contaminated with reportable priority waste (transport)	Cat C
CELL 2M-1	N110	Bags or containers contaminated with reportable priority waste (transport) not covered by the description of waste for items 80 and 81 of "Schedule 5—Waste Classification" of the Environment Protection Regulations 2021	Cat C
CELL 2M-1	N120	Soil that has contaminant concentrations exceeding the upper limits for fill material contaminant concentrations specified in the Waste Disposal Categories—Characteristics and Thresholds or contains asbestos	Cat D
CELL 2M-1	N120	Soil that has contaminant concentrations exceeding the upper limits for fill material contaminant concentrations specified in the Waste Disposal Categories—Characteristics and Thresholds or contains asbestos	Soil containing asbestos only
CELL 2M-1	N120	Soil that has contaminant concentrations exceeding the upper limits for fill material contaminant concentrations specified in the Waste Disposal Categories—Characteristics and Thresholds or contains asbestos	Cat C
CELL 2M-1	N123	Waste Acid Sulfate Soil (Actual Acid Sulfate Soil and Potential Acid Sulfate Soil), other than item 83 of "Schedule 5—Waste Classification" of the Environment Protection Regulations 2021	
CELL 2M-1	N140	Fire debris and fire wash-waters excluding anything covered under item 79 of "Schedule 5—Waste Classification" of the Environment Protection Regulations 2021	Cat C
CELL 2M-1	N150	Fly ash	Cat C

Licence number: OL000012160

# Operating licence

*Environment Protection Act 2017*

CELL 2M-1	N190	Filter cake contaminated with residues of hazardous substances	Cat C
CELL 2M-1	N205	Residues from industrial waste treatment/disposal operations, including digestate, bottom ash and char	Cat C
CELL 2M-1	N210	Residue from pollution control operations, including baghouse dust and activated carbon	Cat C
CELL 2M-1	N220	Waste asbestos	Packaged waste asbestos
CELL 2M-1	N230	Ceramic-based fibres with physico-chemical characteristics similar to those of asbestos	Cat C
CELL 2M-1	N250	Absorbents contaminated with residues of hazardous substances	Cat C
CELL 2M-1	T120	Waste from the production, formulation and use of photographic chemicals and processing materials not otherwise specified in items 100 or 102 to 112 of "Schedule 5—Waste Classification" of the Environment Protection Regulations 2021	Cat C
CELL 2M-1	T130-NH	Sludges or slurries, including drilling muds other than item 102 of "Schedule 5—Waste Classification" of the Environment Protection Regulations 2021	
CELL 2M-1	T141	Tyre pieces less than 250 millimetres in size measured in any dimension	
CELL 2M-1	T320	Shredder floc (wastes from shredding of metal-containing wastes)	
CELL 2M-1	T340	Quarantine and biosecurity waste	Cat C
CELL 2M-1	W_1	Municipal Waste - waste from a municipal kerbside collection	

Licence number: OL000012160

# Operating licence

*Environment Protection Act 2017*

CELL 2M-1	W_2	Industrial Waste (Construction and Demolition) - Waste from construction, demolition and other sources which is solid inert waste
CELL 2M-1	W_3	Industrial Waste (Commercial and Industrial) - Waste from commercial and industrial sources that includes putrescible waste
CELL 2M-1	W_6	Agricultural mortalities - mortalities from the agriculture sector such as deceased livestock and mortalities from broiler farms, not otherwise listed as Reportable Priority Waste
CELL 2M-1	X100	Textiles
CELL 2M-1	X200	Leather and rubber, other than tyres
CELL 2M-1	Y100	Concrete
CELL 2M-1	Y110	Bricks
CELL 2M-1	Y120	Rubble (including foundry sands without hazardous substances)
CELL 2M-1	Y130	Plaster board and cement sheeting
CELL 2M-1	Y140	Asphalt
CELL 2M-1	Z100	Glass
CELL 2M-1	Z300	Steel
CELL 2M-1	Z310	Aluminium
CELL 2M-1	Z320	Non-ferrous metals, other than Aluminium
CELL 2M-1	Z400	Cardboard
CELL 2M-1	Z410	Liquid paperboard

Licence number: OL000012160

## Operating licence

*Environment Protection Act 2017*

CELL 2M-1	Z420	Newsprint and magazines	
CELL 2M-1	Z430	Office paper	
CELL 2M-1	Z500	Plastics, PIC #1 through #7	
Cell ID	Waste Code	Description	Hazard Code
CELL 2M-2	D300	Non-toxic salts including sodium chloride, calcium chloride	Cat C
CELL 2M-2	D360	Phosphorus compounds excluding mineral phosphates	Cat C
CELL 2M-2	K100	Animal effluent and residues, including abattoir wastes and other wastes from animal processing	
CELL 2M-2	K210	Solid commercial food wastes, not otherwise specified in "Schedule 5—Waste Classification" of the Environment Protection Regulations 2021	
CELL 2M-2	K220	Manures including any mixture of manure and biodegradable animal bedding such as straw	
CELL 2M-2	K230	Processed solid organic waste, including unpasteurised or otherwise contaminated material	
CELL 2M-2	K300	Commercial garden & landscaping organics that does not contain any physical or chemical contamination	
CELL 2M-2	K310-H	Timber treated with hazardous substances, including sawdust	
CELL 2M-2	K310-NH	Untreated timber, including sawdust	
CELL 2M-2	K400-H	Treated sewage solids and sludge that does not meet the permit conditions in the permit in relation to item 23 (A15—Biosolids supply or use) in the Table	Cat C

Licence number: OL000012160

# Operating licence

Environment Protection Act 2017

		in Schedule 1 of the Environment Protection Regulations 2021	
CELL 2M-2	N100	Rigid steel or plastic containers with an original volume less than 200 litres contaminated with reportable priority waste (transport)	Cat C
CELL 2M-2	N110	Bags or containers contaminated with reportable priority waste (transport) not covered by the description of waste for items 80 and 81 of "Schedule 5—Waste Classification" of the Environment Protection Regulations 2021	Cat C
CELL 2M-2	N120	Soil that has contaminant concentrations exceeding the upper limits for fill material contaminant concentrations specified in the Waste Disposal Categories—Characteristics and Thresholds or contains asbestos	Soil containing asbestos only
CELL 2M-2	N120	Soil that has contaminant concentrations exceeding the upper limits for fill material contaminant concentrations specified in the Waste Disposal Categories—Characteristics and Thresholds or contains asbestos	Cat D
CELL 2M-2	N120	Soil that has contaminant concentrations exceeding the upper limits for fill material contaminant concentrations specified in the Waste Disposal Categories—Characteristics and Thresholds or contains asbestos	Cat C
CELL 2M-2	N123	Waste Acid Sulfate Soil (Actual Acid Sulfate Soil and Potential Acid Sulfate Soil), other than item 83 of "Schedule 5—Waste Classification" of the Environment Protection Regulations 2021	
CELL 2M-2	N140	Fire debris and fire wash-waters excluding anything covered under item 79 of "Schedule 5—Waste Classification" of the Environment Protection Regulations 2021	Cat C
CELL 2M-2	N150	Fly ash	Cat C

Licence number: OL000012160



## Operating licence

*Environment Protection Act 2017*

CELL 2M-2	N190	Filter cake contaminated with residues of hazardous substances	Cat C
CELL 2M-2	N205	Residues from industrial waste treatment/disposal operations, including digestate, bottom ash and char	Cat C
CELL 2M-2	N210	Residue from pollution control operations, including baghouse dust and activated carbon	Cat C
CELL 2M-2	N220	Waste asbestos	Packaged waste asbestos
CELL 2M-2	N230	Ceramic-based fibres with physico-chemical characteristics similar to those of asbestos	Cat C
CELL 2M-2	N250	Absorbents contaminated with residues of hazardous substances	Cat C
CELL 2M-2	T120	Waste from the production, formulation and use of photographic chemicals and processing materials not otherwise specified in items 100 or 102 to 112 of "Schedule 5—Waste Classification" of the Environment Protection Regulations 2021	Cat C
CELL 2M-2	T130-NH	Sludges or slurries, including drilling muds other than item 102 of "Schedule 5—Waste Classification" of the Environment Protection Regulations 2021	
CELL 2M-2	T141	Tyre pieces less than 250 millimetres in size measured in any dimension	
CELL 2M-2	T320	Shredder floc (wastes from shredding of metal-containing wastes)	
CELL 2M-2	T340	Quarantine and biosecurity waste	Cat C
CELL 2M-2	W_1	Municipal Waste - waste from a municipal kerbside collection	

Licence number: OL000012160

# Operating licence

*Environment Protection Act 2017*

CELL 2M-2	W_2	Industrial Waste (Construction and Demolition) - Waste from construction, demolition and other sources which is solid inert waste
CELL 2M-2	W_3	Industrial Waste (Commercial and Industrial) - Waste from commercial and industrial sources that includes putrescible waste
CELL 2M-2	W_6	Agricultural mortalities - mortalities from the agriculture sector such as deceased livestock and mortalities from broiler farms, not otherwise listed as Reportable Priority Waste
CELL 2M-2	X100	Textiles
CELL 2M-2	X200	Leather and rubber, other than tyres
CELL 2M-2	Y100	Concrete
CELL 2M-2	Y110	Bricks
CELL 2M-2	Y120	Rubble (including foundry sands without hazardous substances)
CELL 2M-2	Y130	Plaster board and cement sheeting
CELL 2M-2	Y140	Asphalt
CELL 2M-2	Z100	Glass
CELL 2M-2	Z300	Steel
CELL 2M-2	Z310	Aluminium
CELL 2M-2	Z320	Non-ferrous metals, other than Aluminium
CELL 2M-2	Z400	Cardboard
CELL 2M-2	Z410	Liquid paperboard

Licence number: OL000012160

## Operating licence

*Environment Protection Act 2017*

CELL 2M-2	Z420	Newsprint and magazines	
CELL 2M-2	Z430	Office paper	
CELL 2M-2	Z500	Plastics, PIC #1 through #7	
Cell ID	Waste Code	Description	Hazard Code
CELL 3A	D300	Non-toxic salts including sodium chloride, calcium chloride	Cat C
CELL 3A	D360	Phosphorus compounds excluding mineral phosphates	Cat C
CELL 3A	K100	Animal effluent and residues, including abattoir wastes and other wastes from animal processing	
CELL 3A	K210	Solid commercial food wastes, not otherwise specified in "Schedule 5—Waste Classification" of the Environment Protection Regulations 2021	
CELL 3A	K220	Manures including any mixture of manure and biodegradable animal bedding such as straw	
CELL 3A	K230	Processed solid organic waste, including unpasteurised or otherwise contaminated material	
CELL 3A	K300	Commercial garden & landscaping organics that does not contain any physical or chemical contamination	
CELL 3A	K310-H	Timber treated with hazardous substances, including sawdust	
CELL 3A	K310-NH	Untreated timber, including sawdust	
CELL 3A	K400-H	Treated sewage solids and sludge that does not meet the permit conditions in the permit in relation to item 23 (A15—Biosolids supply or use) in the Table	Cat C

Licence number: OL000012160

# Operating licence

Environment Protection Act 2017

		in Schedule 1 of the Environment Protection Regulations 2021	
CELL 3A	N100	Rigid steel or plastic containers with an original volume less than 200 litres contaminated with reportable priority waste (transport)	Cat C
CELL 3A	N110	Bags or containers contaminated with reportable priority waste (transport) not covered by the description of waste for items 80 and 81 of "Schedule 5—Waste Classification" of the Environment Protection Regulations 2021	Cat C
CELL 3A	N120	Soil that has contaminant concentrations exceeding the upper limits for fill material contaminant concentrations specified in the Waste Disposal Categories—Characteristics and Thresholds or contains asbestos	Soil containing asbestos only
CELL 3A	N120	Soil that has contaminant concentrations exceeding the upper limits for fill material contaminant concentrations specified in the Waste Disposal Categories—Characteristics and Thresholds or contains asbestos	Cat C
CELL 3A	N120	Soil that has contaminant concentrations exceeding the upper limits for fill material contaminant concentrations specified in the Waste Disposal Categories—Characteristics and Thresholds or contains asbestos	Cat D
CELL 3A	N123	Waste Acid Sulfate Soil (Actual Acid Sulfate Soil and Potential Acid Sulfate Soil), other than item 83 of "Schedule 5—Waste Classification" of the Environment Protection Regulations 2021	
CELL 3A	N140	Fire debris and fire wash-waters excluding anything covered under item 79 of "Schedule 5—Waste Classification" of the Environment Protection Regulations 2021	Cat C
CELL 3A	N150	Fly ash	Cat C

Licence number: OL000012160

# Operating licence

*Environment Protection Act 2017*

CELL 3A	N190	Filter cake contaminated with residues of hazardous substances	Cat C
CELL 3A	N205	Residues from industrial waste treatment/disposal operations, including digestate, bottom ash and char	Cat C
CELL 3A	N210	Residue from pollution control operations, including baghouse dust and activated carbon	Cat C
CELL 3A	N220	Waste asbestos	Packaged waste asbestos
CELL 3A	N230	Ceramic-based fibres with physico-chemical characteristics similar to those of asbestos	Cat C
CELL 3A	N250	Absorbents contaminated with residues of hazardous substances	Cat C
CELL 3A	T120	Waste from the production, formulation and use of photographic chemicals and processing materials not otherwise specified in items 100 or 102 to 112 of "Schedule 5—Waste Classification" of the Environment Protection Regulations 2021	Cat C
CELL 3A	T130-NH	Sludges or slurries, including drilling muds other than item 102 of "Schedule 5—Waste Classification" of the Environment Protection Regulations 2021	
CELL 3A	T141	Tyre pieces less than 250 millimetres in size measured in any dimension	
CELL 3A	T320	Shredder floc (wastes from shredding of metal-containing wastes)	
CELL 3A	T340	Quarantine and biosecurity waste	Cat C
CELL 3A	W_1	Municipal Waste - waste from a municipal kerbside collection	

Licence number: OL000012160

# Operating licence

*Environment Protection Act 2017*

CELL 3A	W_2	Industrial Waste (Construction and Demolition) - Waste from construction, demolition and other sources which is solid inert waste
CELL 3A	W_3	Industrial Waste (Commercial and Industrial) - Waste from commercial and industrial sources that includes putrescible waste
CELL 3A	W_6	Agricultural mortalities - mortalities from the agriculture sector such as deceased livestock and mortalities from broiler farms, not otherwise listed as Reportable Priority Waste
CELL 3A	X100	Textiles
CELL 3A	X200	Leather and rubber, other than tyres
CELL 3A	Y100	Concrete
CELL 3A	Y110	Bricks
CELL 3A	Y120	Rubble (including foundry sands without hazardous substances)
CELL 3A	Y130	Plaster board and cement sheeting
CELL 3A	Y140	Asphalt
CELL 3A	Z100	Glass
CELL 3A	Z300	Steel
CELL 3A	Z310	Aluminium
CELL 3A	Z320	Non-ferrous metals, other than Aluminium
CELL 3A	Z400	Cardboard
CELL 3A	Z410	Liquid paperboard

Licence number: OL000012160

## Operating licence

*Environment Protection Act 2017*

CELL 3A	Z420	Newsprint and magazines	
CELL 3A	Z430	Office paper	
CELL 3A	Z500	Plastics, PIC #1 through #7	
Cell ID	Waste Code	Description	Hazard Code
CELL 3B	D300	Non-toxic salts including sodium chloride, calcium chloride	Cat C
CELL 3B	D360	Phosphorus compounds excluding mineral phosphates	Cat C
CELL 3B	K100	Animal effluent and residues, including abattoir wastes and other wastes from animal processing	
CELL 3B	K210	Solid commercial food wastes, not otherwise specified in "Schedule 5—Waste Classification" of the Environment Protection Regulations 2021	
CELL 3B	K220	Manures including any mixture of manure and biodegradable animal bedding such as straw	
CELL 3B	K230	Processed solid organic waste, including unpasteurised or otherwise contaminated material	
CELL 3B	K300	Commercial garden & landscaping organics that does not contain any physical or chemical contamination	
CELL 3B	K310-H	Timber treated with hazardous substances, including sawdust	
CELL 3B	K310-NH	Untreated timber, including sawdust	
CELL 3B	K400-H	Treated sewage solids and sludge that does not meet the permit conditions in the permit in relation to item 23 (A15—Biosolids supply or use) in the Table	Cat C

Licence number: OL000012160

# Operating licence

Environment Protection Act 2017

		in Schedule 1 of the Environment Protection Regulations 2021	
CELL 3B	N100	Rigid steel or plastic containers with an original volume less than 200 litres contaminated with reportable priority waste (transport)	Cat C
CELL 3B	N110	Bags or containers contaminated with reportable priority waste (transport) not covered by the description of waste for items 80 and 81 of "Schedule 5—Waste Classification" of the Environment Protection Regulations 2021	Cat C
CELL 3B	N120	Soil that has contaminant concentrations exceeding the upper limits for fill material contaminant concentrations specified in the Waste Disposal Categories—Characteristics and Thresholds or contains asbestos	Cat D
CELL 3B	N120	Soil that has contaminant concentrations exceeding the upper limits for fill material contaminant concentrations specified in the Waste Disposal Categories—Characteristics and Thresholds or contains asbestos	Cat C
CELL 3B	N120	Soil that has contaminant concentrations exceeding the upper limits for fill material contaminant concentrations specified in the Waste Disposal Categories—Characteristics and Thresholds or contains asbestos	Soil containing asbestos only
CELL 3B	N123	Waste Acid Sulfate Soil (Actual Acid Sulfate Soil and Potential Acid Sulfate Soil), other than item 83 of "Schedule 5—Waste Classification" of the Environment Protection Regulations 2021	
CELL 3B	N140	Fire debris and fire wash-waters excluding anything covered under item 79 of "Schedule 5—Waste Classification" of the Environment Protection Regulations 2021	Cat C
CELL 3B	N150	Fly ash	Cat C

Licence number: OL000012160



# Operating licence

*Environment Protection Act 2017*

CELL 3B	N190	Filter cake contaminated with residues of hazardous substances	Cat C
CELL 3B	N205	Residues from industrial waste treatment/disposal operations, including digestate, bottom ash and char	Cat C
CELL 3B	N210	Residue from pollution control operations, including baghouse dust and activated carbon	Cat C
CELL 3B	N220	Waste asbestos	Packaged waste asbestos
CELL 3B	N230	Ceramic-based fibres with physico-chemical characteristics similar to those of asbestos	Cat C
CELL 3B	N250	Absorbents contaminated with residues of hazardous substances	Cat C
CELL 3B	T120	Waste from the production, formulation and use of photographic chemicals and processing materials not otherwise specified in items 100 or 102 to 112 of "Schedule 5—Waste Classification" of the Environment Protection Regulations 2021	Cat C
CELL 3B	T130-NH	Sludges or slurries, including drilling muds other than item 102 of "Schedule 5—Waste Classification" of the Environment Protection Regulations 2021	
CELL 3B	T141	Tyre pieces less than 250 millimetres in size measured in any dimension	
CELL 3B	T320	Shredder floc (wastes from shredding of metal-containing wastes)	
CELL 3B	T340	Quarantine and biosecurity waste	Cat C
CELL 3B	W_1	Municipal Waste - waste from a municipal kerbside collection	

Licence number: OL000012160

# Operating licence

*Environment Protection Act 2017*

CELL 3B	W_2	Industrial Waste (Construction and Demolition) - Waste from construction, demolition and other sources which is solid inert waste
CELL 3B	W_3	Industrial Waste (Commercial and Industrial) - Waste from commercial and industrial sources that includes putrescible waste
CELL 3B	W_6	Agricultural mortalities - mortalities from the agriculture sector such as deceased livestock and mortalities from broiler farms, not otherwise listed as Reportable Priority Waste
CELL 3B	X100	Textiles
CELL 3B	X200	Leather and rubber, other than tyres
CELL 3B	Y100	Concrete
CELL 3B	Y110	Bricks
CELL 3B	Y120	Rubble (including foundry sands without hazardous substances)
CELL 3B	Y130	Plaster board and cement sheeting
CELL 3B	Y140	Asphalt
CELL 3B	Z100	Glass
CELL 3B	Z300	Steel
CELL 3B	Z310	Aluminium
CELL 3B	Z320	Non-ferrous metals, other than Aluminium
CELL 3B	Z400	Cardboard
CELL 3B	Z410	Liquid paperboard

Licence number: OL000012160

## Operating licence

*Environment Protection Act 2017*

CELL 3B	Z420	Newsprint and magazines	
CELL 3B	Z430	Office paper	
CELL 3B	Z500	Plastics, PIC #1 through #7	
Cell ID	Waste Code	Description	Hazard Code
CELL 3C	D300	Non-toxic salts including sodium chloride, calcium chloride	Cat C
CELL 3C	D360	Phosphorus compounds excluding mineral phosphates	Cat C
CELL 3C	K100	Animal effluent and residues, including abattoir wastes and other wastes from animal processing	
CELL 3C	K210	Solid commercial food wastes, not otherwise specified in "Schedule 5—Waste Classification" of the Environment Protection Regulations 2021	
CELL 3C	K220	Manures including any mixture of manure and biodegradable animal bedding such as straw	
CELL 3C	K230	Processed solid organic waste, including unpasteurised or otherwise contaminated material	
CELL 3C	K300	Commercial garden & landscaping organics that does not contain any physical or chemical contamination	
CELL 3C	K310-H	Timber treated with hazardous substances, including sawdust	
CELL 3C	K310-NH	Untreated timber, including sawdust	
CELL 3C	K400-H	Treated sewage solids and sludge that does not meet the permit conditions in the permit in relation to item 23 (A15—Biosolids supply or use) in the Table	Cat C

Licence number: OL000012160

# Operating licence

Environment Protection Act 2017

		in Schedule 1 of the Environment Protection Regulations 2021	
CELL 3C	N100	Rigid steel or plastic containers with an original volume less than 200 litres contaminated with reportable priority waste (transport)	Cat C
CELL 3C	N110	Bags or containers contaminated with reportable priority waste (transport) not covered by the description of waste for items 80 and 81 of "Schedule 5—Waste Classification" of the Environment Protection Regulations 2021	Cat C
CELL 3C	N120	Soil that has contaminant concentrations exceeding the upper limits for fill material contaminant concentrations specified in the Waste Disposal Categories—Characteristics and Thresholds or contains asbestos	Cat D
CELL 3C	N120	Soil that has contaminant concentrations exceeding the upper limits for fill material contaminant concentrations specified in the Waste Disposal Categories—Characteristics and Thresholds or contains asbestos	Cat C
CELL 3C	N120	Soil that has contaminant concentrations exceeding the upper limits for fill material contaminant concentrations specified in the Waste Disposal Categories—Characteristics and Thresholds or contains asbestos	Soil containing asbestos only
CELL 3C	N123	Waste Acid Sulfate Soil (Actual Acid Sulfate Soil and Potential Acid Sulfate Soil), other than item 83 of "Schedule 5—Waste Classification" of the Environment Protection Regulations 2021	
CELL 3C	N140	Fire debris and fire wash-waters excluding anything covered under item 79 of "Schedule 5—Waste Classification" of the Environment Protection Regulations 2021	Cat C
CELL 3C	N150	Fly ash	Cat C

Licence number: OL000012160

# Operating licence

Environment Protection Act 2017

CELL 3C	N190	Filter cake contaminated with residues of hazardous substances	Cat C
CELL 3C	N205	Residues from industrial waste treatment/disposal operations, including digestate, bottom ash and char	Cat C
CELL 3C	N210	Residue from pollution control operations, including baghouse dust and activated carbon	Cat C
CELL 3C	N220	Waste asbestos	Packaged waste asbestos
CELL 3C	N230	Ceramic-based fibres with physico-chemical characteristics similar to those of asbestos	Cat C
CELL 3C	N250	Absorbents contaminated with residues of hazardous substances	Cat C
CELL 3C	T120	Waste from the production, formulation and use of photographic chemicals and processing materials not otherwise specified in items 100 or 102 to 112 of "Schedule 5—Waste Classification" of the Environment Protection Regulations 2021	Cat C
CELL 3C	T130-NH	Sludges or slurries, including drilling muds other than item 102 of "Schedule 5—Waste Classification" of the Environment Protection Regulations 2021	
CELL 3C	T141	Tyre pieces less than 250 millimetres in size measured in any dimension	
CELL 3C	T320	Shredder floc (wastes from shredding of metal-containing wastes)	
CELL 3C	T340	Quarantine and biosecurity waste	Cat C
CELL 3C	W_1	Municipal Waste - waste from a municipal kerbside collection	

Licence number: OL000012160

## Operating licence

*Environment Protection Act 2017*

CELL 3C	W_2	Industrial Waste (Construction and Demolition) - Waste from construction, demolition and other sources which is solid inert waste
CELL 3C	W_3	Industrial Waste (Commercial and Industrial) - Waste from commercial and industrial sources that includes putrescible waste
CELL 3C	W_6	Agricultural mortalities - mortalities from the agriculture sector such as deceased livestock and mortalities from broiler farms, not otherwise listed as Reportable Priority Waste
CELL 3C	X100	Textiles
CELL 3C	X200	Leather and rubber, other than tyres
CELL 3C	Y100	Concrete
CELL 3C	Y110	Bricks
CELL 3C	Y120	Rubble (including foundry sands without hazardous substances)
CELL 3C	Y130	Plaster board and cement sheeting
CELL 3C	Y140	Asphalt
CELL 3C	Z100	Glass
CELL 3C	Z300	Steel
CELL 3C	Z310	Aluminium
CELL 3C	Z320	Non-ferrous metals, other than Aluminium
CELL 3C	Z400	Cardboard
CELL 3C	Z410	Liquid paperboard

Licence number: OL000012160

## Operating licence

*Environment Protection Act 2017*

CELL 3C	Z420	Newsprint and magazines	
CELL 3C	Z430	Office paper	
CELL 3C	Z500	Plastics, PIC #1 through #7	
Cell ID	Waste Code	Description	Hazard Code
CELL 4A	D300	Non-toxic salts including sodium chloride, calcium chloride	Cat C
CELL 4A	D360	Phosphorus compounds excluding mineral phosphates	Cat C
CELL 4A	K100	Animal effluent and residues, including abattoir wastes and other wastes from animal processing	
CELL 4A	K210	Solid commercial food wastes, not otherwise specified in "Schedule 5—Waste Classification" of the Environment Protection Regulations 2021	
CELL 4A	K220	Manures including any mixture of manure and biodegradable animal bedding such as straw	
CELL 4A	K230	Processed solid organic waste, including unpasteurised or otherwise contaminated material	
CELL 4A	K300	Commercial garden & landscaping organics that does not contain any physical or chemical contamination	
CELL 4A	K310-H	Timber treated with hazardous substances, including sawdust	
CELL 4A	K310-NH	Untreated timber, including sawdust	
CELL 4A	K400-H	Treated sewage solids and sludge that does not meet the permit conditions in the permit in relation to item 23 (A15—Biosolids supply or use) in the Table	Cat C

Licence number: OL000012160

# Operating licence

Environment Protection Act 2017

		in Schedule 1 of the Environment Protection Regulations 2021	
CELL 4A	N100	Rigid steel or plastic containers with an original volume less than 200 litres contaminated with reportable priority waste (transport)	Cat C
CELL 4A	N110	Bags or containers contaminated with reportable priority waste (transport) not covered by the description of waste for items 80 and 81 of "Schedule 5—Waste Classification" of the Environment Protection Regulations 2021	Cat C
CELL 4A	N120	Soil that has contaminant concentrations exceeding the upper limits for fill material contaminant concentrations specified in the Waste Disposal Categories—Characteristics and Thresholds or contains asbestos	Soil containing asbestos only
CELL 4A	N120	Soil that has contaminant concentrations exceeding the upper limits for fill material contaminant concentrations specified in the Waste Disposal Categories—Characteristics and Thresholds or contains asbestos	Cat C
CELL 4A	N120	Soil that has contaminant concentrations exceeding the upper limits for fill material contaminant concentrations specified in the Waste Disposal Categories—Characteristics and Thresholds or contains asbestos	Cat D
CELL 4A	N123	Waste Acid Sulfate Soil (Actual Acid Sulfate Soil and Potential Acid Sulfate Soil), other than item 83 of "Schedule 5—Waste Classification" of the Environment Protection Regulations 2021	
CELL 4A	N140	Fire debris and fire wash-waters excluding anything covered under item 79 of "Schedule 5—Waste Classification" of the Environment Protection Regulations 2021	Cat C
CELL 4A	N150	Fly ash	Cat C

Licence number: OL000012160



# Operating licence

Environment Protection Act 2017

CELL 4A	N190	Filter cake contaminated with residues of hazardous substances	Cat C
CELL 4A	N205	Residues from industrial waste treatment/disposal operations, including digestate, bottom ash and char	Cat C
CELL 4A	N210	Residue from pollution control operations, including baghouse dust and activated carbon	Cat C
CELL 4A	N220	Waste asbestos	Packaged waste asbestos
CELL 4A	N230	Ceramic-based fibres with physico-chemical characteristics similar to those of asbestos	Cat C
CELL 4A	N250	Absorbents contaminated with residues of hazardous substances	Cat C
CELL 4A	T120	Waste from the production, formulation and use of photographic chemicals and processing materials not otherwise specified in items 100 or 102 to 112 of "Schedule 5—Waste Classification" of the Environment Protection Regulations 2021	Cat C
CELL 4A	T130-NH	Sludges or slurries, including drilling muds other than item 102 of "Schedule 5—Waste Classification" of the Environment Protection Regulations 2021	
CELL 4A	T141	Tyre pieces less than 250 millimetres in size measured in any dimension	
CELL 4A	T320	Shredder floc (wastes from shredding of metal-containing wastes)	
CELL 4A	T340	Quarantine and biosecurity waste	Cat C
CELL 4A	W_1	Municipal Waste - waste from a municipal kerbside collection	

# Operating licence

*Environment Protection Act 2017*

CELL 4A	W_2	Industrial Waste (Construction and Demolition) - Waste from construction, demolition and other sources which is solid inert waste
CELL 4A	W_3	Industrial Waste (Commercial and Industrial) - Waste from commercial and industrial sources that includes putrescible waste
CELL 4A	W_6	Agricultural mortalities - mortalities from the agriculture sector such as deceased livestock and mortalities from broiler farms, not otherwise listed as Reportable Priority Waste
CELL 4A	X100	Textiles
CELL 4A	X200	Leather and rubber, other than tyres
CELL 4A	Y100	Concrete
CELL 4A	Y110	Bricks
CELL 4A	Y120	Rubble (including foundry sands without hazardous substances)
CELL 4A	Y130	Plaster board and cement sheeting
CELL 4A	Y140	Asphalt
CELL 4A	Z100	Glass
CELL 4A	Z300	Steel
CELL 4A	Z310	Aluminium
CELL 4A	Z320	Non-ferrous metals, other than Aluminium
CELL 4A	Z400	Cardboard
CELL 4A	Z410	Liquid paperboard

Licence number: OL000012160

## Operating licence

*Environment Protection Act 2017*

CELL 4A	Z420	Newsprint and magazines	
CELL 4A	Z430	Office paper	
CELL 4A	Z500	Plastics, PIC #1 through #7	
Cell ID	Waste Code	Description	Hazard Code
CELL 4B-1	D300	Non-toxic salts including sodium chloride, calcium chloride	Cat C
CELL 4B-1	D360	Phosphorus compounds excluding mineral phosphates	Cat C
CELL 4B-1	K100	Animal effluent and residues, including abattoir wastes and other wastes from animal processing	
CELL 4B-1	K210	Solid commercial food wastes, not otherwise specified in "Schedule 5—Waste Classification" of the Environment Protection Regulations 2021	
CELL 4B-1	K220	Manures including any mixture of manure and biodegradable animal bedding such as straw	
CELL 4B-1	K230	Processed solid organic waste, including unpasteurised or otherwise contaminated material	
CELL 4B-1	K300	Commercial garden & landscaping organics that does not contain any physical or chemical contamination	
CELL 4B-1	K310-H	Timber treated with hazardous substances, including sawdust	
CELL 4B-1	K310-NH	Untreated timber, including sawdust	
CELL 4B-1	K400-H	Treated sewage solids and sludge that does not meet the permit conditions in the permit in relation to item 23 (A15—Biosolids supply or use) in the Table	Cat C

Licence number: OL000012160

# Operating licence

*Environment Protection Act 2017*

		in Schedule 1 of the Environment Protection Regulations 2021	
CELL 4B-1	N100	Rigid steel or plastic containers with an original volume less than 200 litres contaminated with reportable priority waste (transport)	Cat C
CELL 4B-1	N110	Bags or containers contaminated with reportable priority waste (transport) not covered by the description of waste for items 80 and 81 of "Schedule 5—Waste Classification" of the Environment Protection Regulations 2021	Cat C
CELL 4B-1	N120	Soil that has contaminant concentrations exceeding the upper limits for fill material contaminant concentrations specified in the Waste Disposal Categories—Characteristics and Thresholds or contains asbestos	Cat C
CELL 4B-1	N120	Soil that has contaminant concentrations exceeding the upper limits for fill material contaminant concentrations specified in the Waste Disposal Categories—Characteristics and Thresholds or contains asbestos	Soil containing asbestos only
CELL 4B-1	N120	Soil that has contaminant concentrations exceeding the upper limits for fill material contaminant concentrations specified in the Waste Disposal Categories—Characteristics and Thresholds or contains asbestos	Cat D
CELL 4B-1	N123	Waste Acid Sulfate Soil (Actual Acid Sulfate Soil and Potential Acid Sulfate Soil), other than item 83 of "Schedule 5—Waste Classification" of the Environment Protection Regulations 2021	
CELL 4B-1	N140	Fire debris and fire wash-waters excluding anything covered under item 79 of "Schedule 5—Waste Classification" of the Environment Protection Regulations 2021	Cat C
CELL 4B-1	N150	Fly ash	Cat C

Licence number: OL000012160

## Operating licence

*Environment Protection Act 2017*

CELL 4B-1	N190	Filter cake contaminated with residues of hazardous substances	Cat C
CELL 4B-1	N205	Residues from industrial waste treatment/disposal operations, including digestate, bottom ash and char	Cat C
CELL 4B-1	N210	Residue from pollution control operations, including baghouse dust and activated carbon	Cat C
CELL 4B-1	N220	Waste asbestos	Packaged waste asbestos
CELL 4B-1	N230	Ceramic-based fibres with physico-chemical characteristics similar to those of asbestos	Cat C
CELL 4B-1	N250	Absorbents contaminated with residues of hazardous substances	Cat C
CELL 4B-1	T120	Waste from the production, formulation and use of photographic chemicals and processing materials not otherwise specified in items 100 or 102 to 112 of "Schedule 5—Waste Classification" of the Environment Protection Regulations 2021	Cat C
CELL 4B-1	T130-NH	Sludges or slurries, including drilling muds other than item 102 of "Schedule 5—Waste Classification" of the Environment Protection Regulations 2021	
CELL 4B-1	T141	Tyre pieces less than 250 millimetres in size measured in any dimension	
CELL 4B-1	T320	Shredder floc (wastes from shredding of metal-containing wastes)	
CELL 4B-1	T340	Quarantine and biosecurity waste	Cat C
CELL 4B-1	W_1	Municipal Waste - waste from a municipal kerbside collection	

Licence number: OL000012160

# Operating licence

*Environment Protection Act 2017*

CELL 4B-1	W_2	Industrial Waste (Construction and Demolition) - Waste from construction, demolition and other sources which is solid inert waste
CELL 4B-1	W_3	Industrial Waste (Commercial and Industrial) - Waste from commercial and industrial sources that includes putrescible waste
CELL 4B-1	W_6	Agricultural mortalities - mortalities from the agriculture sector such as deceased livestock and mortalities from broiler farms, not otherwise listed as Reportable Priority Waste
CELL 4B-1	X100	Textiles
CELL 4B-1	X200	Leather and rubber, other than tyres
CELL 4B-1	Y100	Concrete
CELL 4B-1	Y110	Bricks
CELL 4B-1	Y120	Rubble (including foundry sands without hazardous substances)
CELL 4B-1	Y130	Plaster board and cement sheeting
CELL 4B-1	Y140	Asphalt
CELL 4B-1	Z100	Glass
CELL 4B-1	Z300	Steel
CELL 4B-1	Z310	Aluminium
CELL 4B-1	Z320	Non-ferrous metals, other than Aluminium
CELL 4B-1	Z400	Cardboard
CELL 4B-1	Z410	Liquid paperboard

Licence number: OL000012160

## Operating licence

*Environment Protection Act 2017*

CELL 4B-1	Z420	Newsprint and magazines	
CELL 4B-1	Z430	Office paper	
CELL 4B-1	Z500	Plastics, PIC #1 through #7	
Cell ID	Waste Code	Description	Hazard Code
CELL 4B-3	D300	Non-toxic salts including sodium chloride, calcium chloride	Cat C
CELL 4B-3	D360	Phosphorus compounds excluding mineral phosphates	Cat C
CELL 4B-3	K100	Animal effluent and residues, including abattoir wastes and other wastes from animal processing	
CELL 4B-3	K210	Solid commercial food wastes, not otherwise specified in "Schedule 5—Waste Classification" of the Environment Protection Regulations 2021	
CELL 4B-3	K220	Manures including any mixture of manure and biodegradable animal bedding such as straw	
CELL 4B-3	K230	Processed solid organic waste, including unpasteurised or otherwise contaminated material	
CELL 4B-3	K300	Commercial garden & landscaping organics that does not contain any physical or chemical contamination	
CELL 4B-3	K310-H	Timber treated with hazardous substances, including sawdust	
CELL 4B-3	K310-NH	Untreated timber, including sawdust	
CELL 4B-3	K400-H	Treated sewage solids and sludge that does not meet the permit conditions in the permit in relation to item 23 (A15—Biosolids supply or use) in the Table	Cat C

Licence number: OL000012160

# Operating licence

*Environment Protection Act 2017*

		in Schedule 1 of the Environment Protection Regulations 2021	
CELL 4B-3	N100	Rigid steel or plastic containers with an original volume less than 200 litres contaminated with reportable priority waste (transport)	Cat C
CELL 4B-3	N110	Bags or containers contaminated with reportable priority waste (transport) not covered by the description of waste for items 80 and 81 of "Schedule 5—Waste Classification" of the Environment Protection Regulations 2021	Cat C
CELL 4B-3	N120	Soil that has contaminant concentrations exceeding the upper limits for fill material contaminant concentrations specified in the Waste Disposal Categories—Characteristics and Thresholds or contains asbestos	Cat D
CELL 4B-3	N120	Soil that has contaminant concentrations exceeding the upper limits for fill material contaminant concentrations specified in the Waste Disposal Categories—Characteristics and Thresholds or contains asbestos	Soil containing asbestos only
CELL 4B-3	N120	Soil that has contaminant concentrations exceeding the upper limits for fill material contaminant concentrations specified in the Waste Disposal Categories—Characteristics and Thresholds or contains asbestos	Cat C
CELL 4B-3	N123	Waste Acid Sulfate Soil (Actual Acid Sulfate Soil and Potential Acid Sulfate Soil), other than item 83 of "Schedule 5—Waste Classification" of the Environment Protection Regulations 2021	
CELL 4B-3	N140	Fire debris and fire wash-waters excluding anything covered under item 79 of "Schedule 5—Waste Classification" of the Environment Protection Regulations 2021	Cat C
CELL 4B-3	N150	Fly ash	Cat C

Licence number: OL000012160



## Operating licence

*Environment Protection Act 2017*

CELL 4B-3	N190	Filter cake contaminated with residues of hazardous substances	Cat C
CELL 4B-3	N205	Residues from industrial waste treatment/disposal operations, including digestate, bottom ash and char	Cat C
CELL 4B-3	N210	Residue from pollution control operations, including baghouse dust and activated carbon	Cat C
CELL 4B-3	N220	Waste asbestos	Packaged waste asbestos
CELL 4B-3	N230	Ceramic-based fibres with physico-chemical characteristics similar to those of asbestos	Cat C
CELL 4B-3	N250	Absorbents contaminated with residues of hazardous substances	Cat C
CELL 4B-3	T120	Waste from the production, formulation and use of photographic chemicals and processing materials not otherwise specified in items 100 or 102 to 112 of "Schedule 5—Waste Classification" of the Environment Protection Regulations 2021	Cat C
CELL 4B-3	T130-NH	Sludges or slurries, including drilling muds other than item 102 of "Schedule 5—Waste Classification" of the Environment Protection Regulations 2021	
CELL 4B-3	T141	Tyre pieces less than 250 millimetres in size measured in any dimension	
CELL 4B-3	T320	Shredder floc (wastes from shredding of metal-containing wastes)	
CELL 4B-3	T340	Quarantine and biosecurity waste	Cat C
CELL 4B-3	W_1	Municipal Waste - waste from a municipal kerbside collection	

# Operating licence

*Environment Protection Act 2017*

CELL 4B-3	W_2	Industrial Waste (Construction and Demolition) - Waste from construction, demolition and other sources which is solid inert waste
CELL 4B-3	W_3	Industrial Waste (Commercial and Industrial) - Waste from commercial and industrial sources that includes putrescible waste
CELL 4B-3	W_6	Agricultural mortalities - mortalities from the agriculture sector such as deceased livestock and mortalities from broiler farms, not otherwise listed as Reportable Priority Waste
CELL 4B-3	X100	Textiles
CELL 4B-3	X200	Leather and rubber, other than tyres
CELL 4B-3	Y100	Concrete
CELL 4B-3	Y110	Bricks
CELL 4B-3	Y120	Rubble (including foundry sands without hazardous substances)
CELL 4B-3	Y130	Plaster board and cement sheeting
CELL 4B-3	Y140	Asphalt
CELL 4B-3	Z100	Glass
CELL 4B-3	Z300	Steel
CELL 4B-3	Z310	Aluminium
CELL 4B-3	Z320	Non-ferrous metals, other than Aluminium
CELL 4B-3	Z400	Cardboard
CELL 4B-3	Z410	Liquid paperboard

Licence number: OL000012160

## Operating licence

*Environment Protection Act 2017*

CELL 4B-3	Z420	Newsprint and magazines	
CELL 4B-3	Z430	Office paper	
CELL 4B-3	Z500	Plastics, PIC #1 through #7	
Cell ID	Waste Code	Description	Hazard Code
CELL 4C-2	D300	Non-toxic salts including sodium chloride, calcium chloride	Cat C
CELL 4C-2	D360	Phosphorus compounds excluding mineral phosphates	Cat C
CELL 4C-2	K100	Animal effluent and residues, including abattoir wastes and other wastes from animal processing	
CELL 4C-2	K210	Solid commercial food wastes, not otherwise specified in "Schedule 5—Waste Classification" of the Environment Protection Regulations 2021	
CELL 4C-2	K220	Manures including any mixture of manure and biodegradable animal bedding such as straw	
CELL 4C-2	K230	Processed solid organic waste, including unpasteurised or otherwise contaminated material	
CELL 4C-2	K300	Commercial garden & landscaping organics that does not contain any physical or chemical contamination	
CELL 4C-2	K310-H	Timber treated with hazardous substances, including sawdust	
CELL 4C-2	K310-NH	Untreated timber, including sawdust	
CELL 4C-2	K400-H	Treated sewage solids and sludge that does not meet the permit conditions in the permit in relation to item 23 (A15—Biosolids supply or use) in the Table	Cat C

Licence number: OL000012160

# Operating licence

*Environment Protection Act 2017*

		in Schedule 1 of the Environment Protection Regulations 2021	
CELL 4C-2	N100	Rigid steel or plastic containers with an original volume less than 200 litres contaminated with reportable priority waste (transport)	Cat C
CELL 4C-2	N110	Bags or containers contaminated with reportable priority waste (transport) not covered by the description of waste for items 80 and 81 of "Schedule 5—Waste Classification" of the Environment Protection Regulations 2021	Cat C
CELL 4C-2	N120	Soil that has contaminant concentrations exceeding the upper limits for fill material contaminant concentrations specified in the Waste Disposal Categories—Characteristics and Thresholds or contains asbestos	Cat C
CELL 4C-2	N120	Soil that has contaminant concentrations exceeding the upper limits for fill material contaminant concentrations specified in the Waste Disposal Categories—Characteristics and Thresholds or contains asbestos	Soil containing asbestos only
CELL 4C-2	N120	Soil that has contaminant concentrations exceeding the upper limits for fill material contaminant concentrations specified in the Waste Disposal Categories—Characteristics and Thresholds or contains asbestos	Cat D
CELL 4C-2	N123	Waste Acid Sulfate Soil (Actual Acid Sulfate Soil and Potential Acid Sulfate Soil), other than item 83 of "Schedule 5—Waste Classification" of the Environment Protection Regulations 2021	
CELL 4C-2	N140	Fire debris and fire wash-waters excluding anything covered under item 79 of "Schedule 5—Waste Classification" of the Environment Protection Regulations 2021	Cat C
CELL 4C-2	N150	Fly ash	Cat C

Licence number: OL000012160

# Operating licence

Environment Protection Act 2017

CELL 4C-2	N190	Filter cake contaminated with residues of hazardous substances	Cat C
CELL 4C-2	N205	Residues from industrial waste treatment/disposal operations, including digestate, bottom ash and char	Cat C
CELL 4C-2	N210	Residue from pollution control operations, including baghouse dust and activated carbon	Cat C
CELL 4C-2	N220	Waste asbestos	Packaged waste asbestos
CELL 4C-2	N230	Ceramic-based fibres with physico-chemical characteristics similar to those of asbestos	Cat C
CELL 4C-2	N250	Absorbents contaminated with residues of hazardous substances	Cat C
CELL 4C-2	T120	Waste from the production, formulation and use of photographic chemicals and processing materials not otherwise specified in items 100 or 102 to 112 of "Schedule 5—Waste Classification" of the Environment Protection Regulations 2021	Cat C
CELL 4C-2	T130-NH	Sludges or slurries, including drilling muds other than item 102 of "Schedule 5—Waste Classification" of the Environment Protection Regulations 2021	
CELL 4C-2	T141	Tyre pieces less than 250 millimetres in size measured in any dimension	
CELL 4C-2	T320	Shredder floc (wastes from shredding of metal-containing wastes)	
CELL 4C-2	T340	Quarantine and biosecurity waste	Cat C
CELL 4C-2	W_1	Municipal Waste - waste from a municipal kerbside collection	

Licence number: OL000012160

# Operating licence

*Environment Protection Act 2017*

CELL 4C-2	W_2	Industrial Waste (Construction and Demolition) - Waste from construction, demolition and other sources which is solid inert waste
CELL 4C-2	W_3	Industrial Waste (Commercial and Industrial) - Waste from commercial and industrial sources that includes putrescible waste
CELL 4C-2	W_6	Agricultural mortalities - mortalities from the agriculture sector such as deceased livestock and mortalities from broiler farms, not otherwise listed as Reportable Priority Waste
CELL 4C-2	X100	Textiles
CELL 4C-2	X200	Leather and rubber, other than tyres
CELL 4C-2	Y100	Concrete
CELL 4C-2	Y110	Bricks
CELL 4C-2	Y120	Rubble (including foundry sands without hazardous substances)
CELL 4C-2	Y130	Plaster board and cement sheeting
CELL 4C-2	Y140	Asphalt
CELL 4C-2	Z100	Glass
CELL 4C-2	Z300	Steel
CELL 4C-2	Z310	Aluminium
CELL 4C-2	Z320	Non-ferrous metals, other than Aluminium
CELL 4C-2	Z400	Cardboard
CELL 4C-2	Z410	Liquid paperboard

Licence number: OL000012160

## Operating licence

*Environment Protection Act 2017*

CELL 4C-2	Z420	Newsprint and magazines	
CELL 4C-2	Z430	Office paper	
CELL 4C-2	Z500	Plastics, PIC #1 through #7	
Cell ID	Waste Code	Description	Hazard Code
CELL 4C-3	D300	Non-toxic salts including sodium chloride, calcium chloride	Cat C
CELL 4C-3	D360	Phosphorus compounds excluding mineral phosphates	Cat C
CELL 4C-3	K100	Animal effluent and residues, including abattoir wastes and other wastes from animal processing	
CELL 4C-3	K210	Solid commercial food wastes, not otherwise specified in "Schedule 5—Waste Classification" of the Environment Protection Regulations 2021	
CELL 4C-3	K220	Manures including any mixture of manure and biodegradable animal bedding such as straw	
CELL 4C-3	K230	Processed solid organic waste, including unpasteurised or otherwise contaminated material	
CELL 4C-3	K300	Commercial garden & landscaping organics that does not contain any physical or chemical contamination	
CELL 4C-3	K310-H	Timber treated with hazardous substances, including sawdust	
CELL 4C-3	K310-NH	Untreated timber, including sawdust	
CELL 4C-3	K400-H	Treated sewage solids and sludge that does not meet the permit conditions in the permit in relation to item 23 (A15—Biosolids supply or use) in the Table	Cat C

Licence number: OL000012160

# Operating licence

Environment Protection Act 2017

		in Schedule 1 of the Environment Protection Regulations 2021	
CELL 4C-3	N100	Rigid steel or plastic containers with an original volume less than 200 litres contaminated with reportable priority waste (transport)	Cat C
CELL 4C-3	N110	Bags or containers contaminated with reportable priority waste (transport) not covered by the description of waste for items 80 and 81 of "Schedule 5—Waste Classification" of the Environment Protection Regulations 2021	Cat C
CELL 4C-3	N120	Soil that has contaminant concentrations exceeding the upper limits for fill material contaminant concentrations specified in the Waste Disposal Categories—Characteristics and Thresholds or contains asbestos	Cat D
CELL 4C-3	N120	Soil that has contaminant concentrations exceeding the upper limits for fill material contaminant concentrations specified in the Waste Disposal Categories—Characteristics and Thresholds or contains asbestos	Soil containing asbestos only
CELL 4C-3	N120	Soil that has contaminant concentrations exceeding the upper limits for fill material contaminant concentrations specified in the Waste Disposal Categories—Characteristics and Thresholds or contains asbestos	Cat C
CELL 4C-3	N123	Waste Acid Sulfate Soil (Actual Acid Sulfate Soil and Potential Acid Sulfate Soil), other than item 83 of "Schedule 5—Waste Classification" of the Environment Protection Regulations 2021	
CELL 4C-3	N140	Fire debris and fire wash-waters excluding anything covered under item 79 of "Schedule 5—Waste Classification" of the Environment Protection Regulations 2021	Cat C
CELL 4C-3	N150	Fly ash	Cat C

Licence number: OL000012160



# Operating licence

*Environment Protection Act 2017*

CELL 4C-3	N190	Filter cake contaminated with residues of hazardous substances	Cat C
CELL 4C-3	N205	Residues from industrial waste treatment/disposal operations, including digestate, bottom ash and char	Cat C
CELL 4C-3	N210	Residue from pollution control operations, including baghouse dust and activated carbon	Cat C
CELL 4C-3	N220	Waste asbestos	Packaged waste asbestos
CELL 4C-3	N230	Ceramic-based fibres with physico-chemical characteristics similar to those of asbestos	Cat C
CELL 4C-3	N250	Absorbents contaminated with residues of hazardous substances	Cat C
CELL 4C-3	T120	Waste from the production, formulation and use of photographic chemicals and processing materials not otherwise specified in items 100 or 102 to 112 of "Schedule 5—Waste Classification" of the Environment Protection Regulations 2021	Cat C
CELL 4C-3	T130-NH	Sludges or slurries, including drilling muds other than item 102 of "Schedule 5—Waste Classification" of the Environment Protection Regulations 2021	
CELL 4C-3	T141	Tyre pieces less than 250 millimetres in size measured in any dimension	
CELL 4C-3	T320	Shredder floc (wastes from shredding of metal-containing wastes)	
CELL 4C-3	T340	Quarantine and biosecurity waste	Cat C
CELL 4C-3	W_1	Municipal Waste - waste from a municipal kerbside collection	

Licence number: OL000012160

# Operating licence

*Environment Protection Act 2017*

CELL 4C-3	W_2	Industrial Waste (Construction and Demolition) - Waste from construction, demolition and other sources which is solid inert waste
CELL 4C-3	W_3	Industrial Waste (Commercial and Industrial) - Waste from commercial and industrial sources that includes putrescible waste
CELL 4C-3	W_6	Agricultural mortalities - mortalities from the agriculture sector such as deceased livestock and mortalities from broiler farms, not otherwise listed as Reportable Priority Waste
CELL 4C-3	X100	Textiles
CELL 4C-3	X200	Leather and rubber, other than tyres
CELL 4C-3	Y100	Concrete
CELL 4C-3	Y110	Bricks
CELL 4C-3	Y120	Rubble (including foundry sands without hazardous substances)
CELL 4C-3	Y130	Plaster board and cement sheeting
CELL 4C-3	Y140	Asphalt
CELL 4C-3	Z100	Glass
CELL 4C-3	Z300	Steel
CELL 4C-3	Z310	Aluminium
CELL 4C-3	Z320	Non-ferrous metals, other than Aluminium
CELL 4C-3	Z400	Cardboard
CELL 4C-3	Z410	Liquid paperboard

Licence number: OL000012160

## Operating licence

*Environment Protection Act 2017*

CELL 4C-3	Z420	Newsprint and magazines	
CELL 4C-3	Z430	Office paper	
CELL 4C-3	Z500	Plastics, PIC #1 through #7	
Cell ID	Waste Code	Description	Hazard Code
CELL 4C-4	D300	Non-toxic salts including sodium chloride, calcium chloride	Cat C
CELL 4C-4	D360	Phosphorus compounds excluding mineral phosphates	Cat C
CELL 4C-4	K100	Animal effluent and residues, including abattoir wastes and other wastes from animal processing	
CELL 4C-4	K210	Solid commercial food wastes, not otherwise specified in "Schedule 5—Waste Classification" of the Environment Protection Regulations 2021	
CELL 4C-4	K220	Manures including any mixture of manure and biodegradable animal bedding such as straw	
CELL 4C-4	K230	Processed solid organic waste, including unpasteurised or otherwise contaminated material	
CELL 4C-4	K300	Commercial garden & landscaping organics that does not contain any physical or chemical contamination	
CELL 4C-4	K310-H	Timber treated with hazardous substances, including sawdust	
CELL 4C-4	K310-NH	Untreated timber, including sawdust	
CELL 4C-4	K400-H	Treated sewage solids and sludge that does not meet the permit conditions in the permit in relation to item 23 (A15—Biosolids supply or use) in the Table	Cat C

Licence number: OL000012160

# Operating licence

Environment Protection Act 2017

		in Schedule 1 of the Environment Protection Regulations 2021	
CELL 4C-4	N100	Rigid steel or plastic containers with an original volume less than 200 litres contaminated with reportable priority waste (transport)	Cat C
CELL 4C-4	N110	Bags or containers contaminated with reportable priority waste (transport) not covered by the description of waste for items 80 and 81 of "Schedule 5—Waste Classification" of the Environment Protection Regulations 2021	Cat C
CELL 4C-4	N120	Soil that has contaminant concentrations exceeding the upper limits for fill material contaminant concentrations specified in the Waste Disposal Categories—Characteristics and Thresholds or contains asbestos	Soil containing asbestos only
CELL 4C-4	N120	Soil that has contaminant concentrations exceeding the upper limits for fill material contaminant concentrations specified in the Waste Disposal Categories—Characteristics and Thresholds or contains asbestos	Cat C
CELL 4C-4	N120	Soil that has contaminant concentrations exceeding the upper limits for fill material contaminant concentrations specified in the Waste Disposal Categories—Characteristics and Thresholds or contains asbestos	Cat D
CELL 4C-4	N123	Waste Acid Sulfate Soil (Actual Acid Sulfate Soil and Potential Acid Sulfate Soil), other than item 83 of "Schedule 5—Waste Classification" of the Environment Protection Regulations 2021	
CELL 4C-4	N140	Fire debris and fire wash-waters excluding anything covered under item 79 of "Schedule 5—Waste Classification" of the Environment Protection Regulations 2021	Cat C
CELL 4C-4	N150	Fly ash	Cat C

Licence number: OL000012160

# Operating licence

*Environment Protection Act 2017*

CELL 4C-4	N190	Filter cake contaminated with residues of hazardous substances	Cat C
CELL 4C-4	N205	Residues from industrial waste treatment/disposal operations, including digestate, bottom ash and char	Cat C
CELL 4C-4	N210	Residue from pollution control operations, including baghouse dust and activated carbon	Cat C
CELL 4C-4	N220	Waste asbestos	Packaged waste asbestos
CELL 4C-4	N230	Ceramic-based fibres with physico-chemical characteristics similar to those of asbestos	Cat C
CELL 4C-4	N250	Absorbents contaminated with residues of hazardous substances	Cat C
CELL 4C-4	T120	Waste from the production, formulation and use of photographic chemicals and processing materials not otherwise specified in items 100 or 102 to 112 of "Schedule 5—Waste Classification" of the Environment Protection Regulations 2021	Cat C
CELL 4C-4	T130-NH	Sludges or slurries, including drilling muds other than item 102 of "Schedule 5—Waste Classification" of the Environment Protection Regulations 2021	
CELL 4C-4	T141	Tyre pieces less than 250 millimetres in size measured in any dimension	
CELL 4C-4	T320	Shredder floc (wastes from shredding of metal-containing wastes)	
CELL 4C-4	T340	Quarantine and biosecurity waste	Cat C
CELL 4C-4	W_1	Municipal Waste - waste from a municipal kerbside collection	

Licence number: OL000012160

# Operating licence

*Environment Protection Act 2017*

CELL 4C-4	W_2	Industrial Waste (Construction and Demolition) - Waste from construction, demolition and other sources which is solid inert waste
CELL 4C-4	W_3	Industrial Waste (Commercial and Industrial) - Waste from commercial and industrial sources that includes putrescible waste
CELL 4C-4	W_6	Agricultural mortalities - mortalities from the agriculture sector such as deceased livestock and mortalities from broiler farms, not otherwise listed as Reportable Priority Waste
CELL 4C-4	X100	Textiles
CELL 4C-4	X200	Leather and rubber, other than tyres
CELL 4C-4	Y100	Concrete
CELL 4C-4	Y110	Bricks
CELL 4C-4	Y120	Rubble (including foundry sands without hazardous substances)
CELL 4C-4	Y130	Plaster board and cement sheeting
CELL 4C-4	Y140	Asphalt
CELL 4C-4	Z100	Glass
CELL 4C-4	Z300	Steel
CELL 4C-4	Z310	Aluminium
CELL 4C-4	Z320	Non-ferrous metals, other than Aluminium
CELL 4C-4	Z400	Cardboard
CELL 4C-4	Z410	Liquid paperboard

Licence number: OL000012160

## Operating licence

*Environment Protection Act 2017*

CELL 4C-4	Z420	Newsprint and magazines	
CELL 4C-4	Z430	Office paper	
CELL 4C-4	Z500	Plastics, PIC #1 through #7	
Cell ID	Waste Code	Description	Hazard Code
SE CELL 1A	D300	Non-toxic salts including sodium chloride, calcium chloride	Cat C
SE CELL 1A	D360	Phosphorus compounds excluding mineral phosphates	Cat C
SE CELL 1A	K100	Animal effluent and residues, including abattoir wastes and other wastes from animal processing	
SE CELL 1A	K210	Solid commercial food wastes, not otherwise specified in "Schedule 5—Waste Classification" of the Environment Protection Regulations 2021	
SE CELL 1A	K220	Manures including any mixture of manure and biodegradable animal bedding such as straw	
SE CELL 1A	K230	Processed solid organic waste, including unpasteurised or otherwise contaminated material	
SE CELL 1A	K300	Commercial garden & landscaping organics that does not contain any physical or chemical contamination	
SE CELL 1A	K310-H	Timber treated with hazardous substances, including sawdust	
SE CELL 1A	K310-NH	Untreated timber, including sawdust	
SE CELL 1A	K400-H	Treated sewage solids and sludge that does not meet the permit conditions in the permit in relation to item 23 (A15—Biosolids supply or use) in the Table	Cat C

Licence number: OL000012160

# Operating licence

Environment Protection Act 2017

		in Schedule 1 of the Environment Protection Regulations 2021	
SE CELL 1A	N100	Rigid steel or plastic containers with an original volume less than 200 litres contaminated with reportable priority waste (transport)	Cat C
SE CELL 1A	N110	Bags or containers contaminated with reportable priority waste (transport) not covered by the description of waste for items 80 and 81 of "Schedule 5—Waste Classification" of the Environment Protection Regulations 2021	Cat C
SE CELL 1A	N120	Soil that has contaminant concentrations exceeding the upper limits for fill material contaminant concentrations specified in the Waste Disposal Categories—Characteristics and Thresholds or contains asbestos	Soil containing asbestos only
SE CELL 1A	N120	Soil that has contaminant concentrations exceeding the upper limits for fill material contaminant concentrations specified in the Waste Disposal Categories—Characteristics and Thresholds or contains asbestos	Cat C
SE CELL 1A	N120	Soil that has contaminant concentrations exceeding the upper limits for fill material contaminant concentrations specified in the Waste Disposal Categories—Characteristics and Thresholds or contains asbestos	Cat D
SE CELL 1A	N123	Waste Acid Sulfate Soil (Actual Acid Sulfate Soil and Potential Acid Sulfate Soil), other than item 83 of "Schedule 5—Waste Classification" of the Environment Protection Regulations 2021	
SE CELL 1A	N140	Fire debris and fire wash-waters excluding anything covered under item 79 of "Schedule 5—Waste Classification" of the Environment Protection Regulations 2021	Cat C
SE CELL 1A	N150	Fly ash	Cat C

Licence number: OL000012160



# Operating licence

Environment Protection Act 2017

SE CELL 1A	N190	Filter cake contaminated with residues of hazardous substances	Cat C
SE CELL 1A	N205	Residues from industrial waste treatment/disposal operations, including digestate, bottom ash and char	Cat C
SE CELL 1A	N210	Residue from pollution control operations, including baghouse dust and activated carbon	Cat C
SE CELL 1A	N220	Waste asbestos	Packaged waste asbestos
SE CELL 1A	N230	Ceramic-based fibres with physico-chemical characteristics similar to those of asbestos	Cat C
SE CELL 1A	N250	Absorbents contaminated with residues of hazardous substances	Cat C
SE CELL 1A	T120	Waste from the production, formulation and use of photographic chemicals and processing materials not otherwise specified in items 100 or 102 to 112 of "Schedule 5—Waste Classification" of the Environment Protection Regulations 2021	Cat C
SE CELL 1A	T130-NH	Sludges or slurries, including drilling muds other than item 102 of "Schedule 5—Waste Classification" of the Environment Protection Regulations 2021	
SE CELL 1A	T141	Tyre pieces less than 250 millimetres in size measured in any dimension	
SE CELL 1A	T320	Shredder floc (wastes from shredding of metal-containing wastes)	
SE CELL 1A	T340	Quarantine and biosecurity waste	Cat C
SE CELL 1A	W_1	Municipal Waste - waste from a municipal kerbside collection	

Licence number: OL000012160

# Operating licence

*Environment Protection Act 2017*

SE CELL 1A	W_2	Industrial Waste (Construction and Demolition) - Waste from construction, demolition and other sources which is solid inert waste
SE CELL 1A	W_3	Industrial Waste (Commercial and Industrial) - Waste from commercial and industrial sources that includes putrescible waste
SE CELL 1A	W_6	Agricultural mortalities - mortalities from the agriculture sector such as deceased livestock and mortalities from broiler farms, not otherwise listed as Reportable Priority Waste
SE CELL 1A	X100	Textiles
SE CELL 1A	X200	Leather and rubber, other than tyres
SE CELL 1A	Y100	Concrete
SE CELL 1A	Y110	Bricks
SE CELL 1A	Y120	Rubble (including foundry sands without hazardous substances)
SE CELL 1A	Y130	Plaster board and cement sheeting
SE CELL 1A	Y140	Asphalt
SE CELL 1A	Z100	Glass
SE CELL 1A	Z300	Steel
SE CELL 1A	Z310	Aluminium
SE CELL 1A	Z320	Non-ferrous metals, other than Aluminium
SE CELL 1A	Z400	Cardboard
SE CELL 1A	Z410	Liquid paperboard

Licence number: OL000012160

## Operating licence

*Environment Protection Act 2017*

SE CELL 1A	Z420	Newsprint and magazines	
SE CELL 1A	Z430	Office paper	
SE CELL 1A	Z500	Plastics, PIC #1 through #7	
Cell ID	Waste Code	Description	Hazard Code
SE CELL 1B	D300	Non-toxic salts including sodium chloride, calcium chloride	Cat C
SE CELL 1B	D360	Phosphorus compounds excluding mineral phosphates	Cat C
SE CELL 1B	K100	Animal effluent and residues, including abattoir wastes and other wastes from animal processing	
SE CELL 1B	K210	Solid commercial food wastes, not otherwise specified in "Schedule 5—Waste Classification" of the Environment Protection Regulations 2021	
SE CELL 1B	K220	Manures including any mixture of manure and biodegradable animal bedding such as straw	
SE CELL 1B	K230	Processed solid organic waste, including unpasteurised or otherwise contaminated material	
SE CELL 1B	K300	Commercial garden & landscaping organics that does not contain any physical or chemical contamination	
SE CELL 1B	K310-H	Timber treated with hazardous substances, including sawdust	
SE CELL 1B	K310-NH	Untreated timber, including sawdust	
SE CELL 1B	K400-H	Treated sewage solids and sludge that does not meet the permit conditions in the permit in relation to item 23 (A15—Biosolids supply or use) in the Table	Cat C

Licence number: OL000012160

# Operating licence

Environment Protection Act 2017

		in Schedule 1 of the Environment Protection Regulations 2021	
SE CELL 1B	N100	Rigid steel or plastic containers with an original volume less than 200 litres contaminated with reportable priority waste (transport)	Cat C
SE CELL 1B	N110	Bags or containers contaminated with reportable priority waste (transport) not covered by the description of waste for items 80 and 81 of "Schedule 5—Waste Classification" of the Environment Protection Regulations 2021	Cat C
SE CELL 1B	N120	Soil that has contaminant concentrations exceeding the upper limits for fill material contaminant concentrations specified in the Waste Disposal Categories—Characteristics and Thresholds or contains asbestos	Cat D
SE CELL 1B	N120	Soil that has contaminant concentrations exceeding the upper limits for fill material contaminant concentrations specified in the Waste Disposal Categories—Characteristics and Thresholds or contains asbestos	Cat C
SE CELL 1B	N120	Soil that has contaminant concentrations exceeding the upper limits for fill material contaminant concentrations specified in the Waste Disposal Categories—Characteristics and Thresholds or contains asbestos	Soil containing asbestos only
SE CELL 1B	N123	Waste Acid Sulfate Soil (Actual Acid Sulfate Soil and Potential Acid Sulfate Soil), other than item 83 of "Schedule 5—Waste Classification" of the Environment Protection Regulations 2021	
SE CELL 1B	N140	Fire debris and fire wash-waters excluding anything covered under item 79 of "Schedule 5—Waste Classification" of the Environment Protection Regulations 2021	Cat C
SE CELL 1B	N150	Fly ash	Cat C

Licence number: OL000012160

# Operating licence

Environment Protection Act 2017

SE CELL 1B	N190	Filter cake contaminated with residues of hazardous substances	Cat C
SE CELL 1B	N205	Residues from industrial waste treatment/disposal operations, including digestate, bottom ash and char	Cat C
SE CELL 1B	N210	Residue from pollution control operations, including baghouse dust and activated carbon	Cat C
SE CELL 1B	N220	Waste asbestos	Packaged waste asbestos
SE CELL 1B	N230	Ceramic-based fibres with physico-chemical characteristics similar to those of asbestos	Cat C
SE CELL 1B	N250	Absorbents contaminated with residues of hazardous substances	Cat C
SE CELL 1B	T120	Waste from the production, formulation and use of photographic chemicals and processing materials not otherwise specified in items 100 or 102 to 112 of "Schedule 5—Waste Classification" of the Environment Protection Regulations 2021	Cat C
SE CELL 1B	T130-NH	Sludges or slurries, including drilling muds other than item 102 of "Schedule 5—Waste Classification" of the Environment Protection Regulations 2021	
SE CELL 1B	T141	Tyre pieces less than 250 millimetres in size measured in any dimension	
SE CELL 1B	T320	Shredder floc (wastes from shredding of metal-containing wastes)	
SE CELL 1B	T340	Quarantine and biosecurity waste	Cat C
SE CELL 1B	W_1	Municipal Waste - waste from a municipal kerbside collection	

# Operating licence

*Environment Protection Act 2017*

SE CELL 1B	W_2	Industrial Waste (Construction and Demolition) - Waste from construction, demolition and other sources which is solid inert waste
SE CELL 1B	W_3	Industrial Waste (Commercial and Industrial) - Waste from commercial and industrial sources that includes putrescible waste
SE CELL 1B	W_6	Agricultural mortalities - mortalities from the agriculture sector such as deceased livestock and mortalities from broiler farms, not otherwise listed as Reportable Priority Waste
SE CELL 1B	X100	Textiles
SE CELL 1B	X200	Leather and rubber, other than tyres
SE CELL 1B	Y100	Concrete
SE CELL 1B	Y110	Bricks
SE CELL 1B	Y120	Rubble (including foundry sands without hazardous substances)
SE CELL 1B	Y130	Plaster board and cement sheeting
SE CELL 1B	Y140	Asphalt
SE CELL 1B	Z100	Glass
SE CELL 1B	Z300	Steel
SE CELL 1B	Z310	Aluminium
SE CELL 1B	Z320	Non-ferrous metals, other than Aluminium
SE CELL 1B	Z400	Cardboard
SE CELL 1B	Z410	Liquid paperboard

Licence number: OL000012160

## Operating licence

*Environment Protection Act 2017*

SE CELL 1B	Z420	Newsprint and magazines	
SE CELL 1B	Z430	Office paper	
SE CELL 1B	Z500	Plastics, PIC #1 through #7	
Cell ID	Waste Code	Description	Hazard Code
SE CELL 1C	D300	Non-toxic salts including sodium chloride, calcium chloride	Cat C
SE CELL 1C	D360	Phosphorus compounds excluding mineral phosphates	Cat C
SE CELL 1C	K100	Animal effluent and residues, including abattoir wastes and other wastes from animal processing	
SE CELL 1C	K210	Solid commercial food wastes, not otherwise specified in "Schedule 5—Waste Classification" of the Environment Protection Regulations 2021	
SE CELL 1C	K220	Manures including any mixture of manure and biodegradable animal bedding such as straw	
SE CELL 1C	K230	Processed solid organic waste, including unpasteurised or otherwise contaminated material	
SE CELL 1C	K300	Commercial garden & landscaping organics that does not contain any physical or chemical contamination	
SE CELL 1C	K310-H	Timber treated with hazardous substances, including sawdust	
SE CELL 1C	K310-NH	Untreated timber, including sawdust	
SE CELL 1C	K400-H	Treated sewage solids and sludge that does not meet the permit conditions in the permit in relation to item 23 (A15—Biosolids supply or use) in the Table	Cat C

Licence number: OL000012160

# Operating licence

Environment Protection Act 2017

		in Schedule 1 of the Environment Protection Regulations 2021	
SE CELL 1C	N100	Rigid steel or plastic containers with an original volume less than 200 litres contaminated with reportable priority waste (transport)	Cat C
SE CELL 1C	N110	Bags or containers contaminated with reportable priority waste (transport) not covered by the description of waste for items 80 and 81 of "Schedule 5—Waste Classification" of the Environment Protection Regulations 2021	Cat C
SE CELL 1C	N120	Soil that has contaminant concentrations exceeding the upper limits for fill material contaminant concentrations specified in the Waste Disposal Categories—Characteristics and Thresholds or contains asbestos	Cat D
SE CELL 1C	N120	Soil that has contaminant concentrations exceeding the upper limits for fill material contaminant concentrations specified in the Waste Disposal Categories—Characteristics and Thresholds or contains asbestos	Soil containing asbestos only
SE CELL 1C	N120	Soil that has contaminant concentrations exceeding the upper limits for fill material contaminant concentrations specified in the Waste Disposal Categories—Characteristics and Thresholds or contains asbestos	Cat C
SE CELL 1C	N123	Waste Acid Sulfate Soil (Actual Acid Sulfate Soil and Potential Acid Sulfate Soil), other than item 83 of "Schedule 5—Waste Classification" of the Environment Protection Regulations 2021	
SE CELL 1C	N140	Fire debris and fire wash-waters excluding anything covered under item 79 of "Schedule 5—Waste Classification" of the Environment Protection Regulations 2021	Cat C
SE CELL 1C	N150	Fly ash	Cat C

Licence number: OL000012160



# Operating licence

*Environment Protection Act 2017*

SE CELL 1C	N190	Filter cake contaminated with residues of hazardous substances	Cat C
SE CELL 1C	N205	Residues from industrial waste treatment/disposal operations, including digestate, bottom ash and char	Cat C
SE CELL 1C	N210	Residue from pollution control operations, including baghouse dust and activated carbon	Cat C
SE CELL 1C	N220	Waste asbestos	Packaged waste asbestos
SE CELL 1C	N230	Ceramic-based fibres with physico-chemical characteristics similar to those of asbestos	Cat C
SE CELL 1C	N250	Absorbents contaminated with residues of hazardous substances	Cat C
SE CELL 1C	T120	Waste from the production, formulation and use of photographic chemicals and processing materials not otherwise specified in items 100 or 102 to 112 of "Schedule 5—Waste Classification" of the Environment Protection Regulations 2021	Cat C
SE CELL 1C	T130-NH	Sludges or slurries, including drilling muds other than item 102 of "Schedule 5—Waste Classification" of the Environment Protection Regulations 2021	
SE CELL 1C	T141	Tyre pieces less than 250 millimetres in size measured in any dimension	
SE CELL 1C	T320	Shredder floc (wastes from shredding of metal-containing wastes)	
SE CELL 1C	T340	Quarantine and biosecurity waste	Cat C
SE CELL 1C	W_1	Municipal Waste - waste from a municipal kerbside collection	

# Operating licence

*Environment Protection Act 2017*

SE CELL 1C	W_2	Industrial Waste (Construction and Demolition) - Waste from construction, demolition and other sources which is solid inert waste
SE CELL 1C	W_3	Industrial Waste (Commercial and Industrial) - Waste from commercial and industrial sources that includes putrescible waste
SE CELL 1C	W_6	Agricultural mortalities - mortalities from the agriculture sector such as deceased livestock and mortalities from broiler farms, not otherwise listed as Reportable Priority Waste
SE CELL 1C	X100	Textiles
SE CELL 1C	X200	Leather and rubber, other than tyres
SE CELL 1C	Y100	Concrete
SE CELL 1C	Y110	Bricks
SE CELL 1C	Y120	Rubble (including foundry sands without hazardous substances)
SE CELL 1C	Y130	Plaster board and cement sheeting
SE CELL 1C	Y140	Asphalt
SE CELL 1C	Z100	Glass
SE CELL 1C	Z300	Steel
SE CELL 1C	Z310	Aluminium
SE CELL 1C	Z320	Non-ferrous metals, other than Aluminium
SE CELL 1C	Z400	Cardboard
SE CELL 1C	Z410	Liquid paperboard

Licence number: OL000012160

## Operating licence

*Environment Protection Act 2017*

SE CELL 1C	Z420	Newsprint and magazines	
SE CELL 1C	Z430	Office paper	
SE CELL 1C	Z500	Plastics, PIC #1 through #7	
Cell ID	Waste Code	Description	Hazard Code
SE Cell 2A	D300	Non-toxic salts including sodium chloride, calcium chloride	Cat C
SE Cell 2A	D360	Phosphorus compounds excluding mineral phosphates	Cat C
SE Cell 2A	K100	Animal effluent and residues, including abattoir wastes and other wastes from animal processing	
SE Cell 2A	K210	Solid commercial food wastes, not otherwise specified in "Schedule 5—Waste Classification" of the Environment Protection Regulations 2021	
SE Cell 2A	K220	Manures including any mixture of manure and biodegradable animal bedding such as straw	
SE Cell 2A	K230	Processed solid organic waste, including unpasteurised or otherwise contaminated material	
SE Cell 2A	K300	Commercial garden & landscaping organics that does not contain any physical or chemical contamination	
SE Cell 2A	K310-H	Timber treated with hazardous substances, including sawdust	
SE Cell 2A	K310-NH	Untreated timber, including sawdust	
SE Cell 2A	K400-H	Treated sewage solids and sludge that does not meet the permit conditions in the permit in relation to item 23 (A15—Biosolids supply or use) in the Table	Cat C

Licence number: OL000012160

# Operating licence

Environment Protection Act 2017

		in Schedule 1 of the Environment Protection Regulations 2021	
SE Cell 2A	N100	Rigid steel or plastic containers with an original volume less than 200 litres contaminated with reportable priority waste (transport)	Cat C
SE Cell 2A	N110	Bags or containers contaminated with reportable priority waste (transport) not covered by the description of waste for items 80 and 81 of "Schedule 5—Waste Classification" of the Environment Protection Regulations 2021	Cat C
SE Cell 2A	N120	Soil that has contaminant concentrations exceeding the upper limits for fill material contaminant concentrations specified in the Waste Disposal Categories—Characteristics and Thresholds or contains asbestos	Soil containing asbestos only
SE Cell 2A	N120	Soil that has contaminant concentrations exceeding the upper limits for fill material contaminant concentrations specified in the Waste Disposal Categories—Characteristics and Thresholds or contains asbestos	Cat D
SE Cell 2A	N120	Soil that has contaminant concentrations exceeding the upper limits for fill material contaminant concentrations specified in the Waste Disposal Categories—Characteristics and Thresholds or contains asbestos	Cat C
SE Cell 2A	N123	Waste Acid Sulfate Soil (Actual Acid Sulfate Soil and Potential Acid Sulfate Soil), other than item 83 of "Schedule 5—Waste Classification" of the Environment Protection Regulations 2021	
SE Cell 2A	N140	Fire debris and fire wash-waters excluding anything covered under item 79 of "Schedule 5—Waste Classification" of the Environment Protection Regulations 2021	Cat C
SE Cell 2A	N150	Fly ash	Cat C

Licence number: OL000012160

# Operating licence

*Environment Protection Act 2017*

SE Cell 2A	N190	Filter cake contaminated with residues of hazardous substances	Cat C
SE Cell 2A	N205	Residues from industrial waste treatment/disposal operations, including digestate, bottom ash and char	Cat C
SE Cell 2A	N210	Residue from pollution control operations, including baghouse dust and activated carbon	Cat C
SE Cell 2A	N220	Waste asbestos	Packaged waste asbestos
SE Cell 2A	N230	Ceramic-based fibres with physico-chemical characteristics similar to those of asbestos	Cat C
SE Cell 2A	N250	Absorbents contaminated with residues of hazardous substances	Cat C
SE Cell 2A	T120	Waste from the production, formulation and use of photographic chemicals and processing materials not otherwise specified in items 100 or 102 to 112 of "Schedule 5—Waste Classification" of the Environment Protection Regulations 2021	Cat C
SE Cell 2A	T130-NH	Sludges or slurries, including drilling muds other than item 102 of "Schedule 5—Waste Classification" of the Environment Protection Regulations 2021	
SE Cell 2A	T141	Tyre pieces less than 250 millimetres in size measured in any dimension	
SE Cell 2A	T320	Shredder floc (wastes from shredding of metal-containing wastes)	
SE Cell 2A	T340	Quarantine and biosecurity waste	
SE Cell 2A	W_1	Municipal Waste - waste from a municipal kerbside collection	

Licence number: OL000012160

## Operating licence

*Environment Protection Act 2017*

SE Cell 2A	W_2	Industrial Waste (Construction and Demolition) - Waste from construction, demolition and other sources which is solid inert waste
SE Cell 2A	W_3	Industrial Waste (Commercial and Industrial) - Waste from commercial and industrial sources that includes putrescible waste
SE Cell 2A	W_6	Agricultural mortalities - mortalities from the agriculture sector such as deceased livestock and mortalities from broiler farms, not otherwise listed as Reportable Priority Waste
SE Cell 2A	X100	Textiles
SE Cell 2A	X200	Leather and rubber, other than tyres
SE Cell 2A	Y100	Concrete
SE Cell 2A	Y110	Bricks
SE Cell 2A	Y120	Rubble (including foundry sands without hazardous substances)
SE Cell 2A	Y130	Plaster board and cement sheeting
SE Cell 2A	Y140	Asphalt
SE Cell 2A	Z100	Glass
SE Cell 2A	Z300	Steel
SE Cell 2A	Z310	Aluminium
SE Cell 2A	Z320	Non-ferrous metals, other than Aluminium
SE Cell 2A	Z400	Cardboard
SE Cell 2A	Z410	Liquid paperboard

Licence number: OL000012160

## Operating licence

*Environment Protection Act 2017*

SE Cell 2A	Z420	Newsprint and magazines	
SE Cell 2A	Z430	Office paper	
SE Cell 2A	Z500	Plastics, PIC #1 through #7	
Cell ID	Waste Code	Description	Hazard Code
SE CELL 2B	D300	Non-toxic salts including sodium chloride, calcium chloride	Cat C
SE CELL 2B	D360	Phosphorus compounds excluding mineral phosphates	Cat C
SE CELL 2B	K100	Animal effluent and residues, including abattoir wastes and other wastes from animal processing	
SE CELL 2B	K210	Solid commercial food wastes, not otherwise specified in "Schedule 5—Waste Classification" of the Environment Protection Regulations 2021	
SE CELL 2B	K220	Manures including any mixture of manure and biodegradable animal bedding such as straw	
SE CELL 2B	K230	Processed solid organic waste, including unpasteurised or otherwise contaminated material	
SE CELL 2B	K300	Commercial garden & landscaping organics that does not contain any physical or chemical contamination	
SE CELL 2B	K310-H	Timber treated with hazardous substances, including sawdust	
SE CELL 2B	K310-NH	Untreated timber, including sawdust	
SE CELL 2B	K400-H	Treated sewage solids and sludge that does not meet the permit conditions in the permit in relation to item 23 (A15—Biosolids supply or use) in the Table	Cat C

Licence number: OL000012160

# Operating licence

Environment Protection Act 2017

		in Schedule 1 of the Environment Protection Regulations 2021	
SE CELL 2B	N100	Rigid steel or plastic containers with an original volume less than 200 litres contaminated with reportable priority waste (transport)	Cat C
SE CELL 2B	N110	Bags or containers contaminated with reportable priority waste (transport) not covered by the description of waste for items 80 and 81 of "Schedule 5—Waste Classification" of the Environment Protection Regulations 2021	Cat C
SE CELL 2B	N120	Soil that has contaminant concentrations exceeding the upper limits for fill material contaminant concentrations specified in the Waste Disposal Categories—Characteristics and Thresholds or contains asbestos	Cat D
SE CELL 2B	N120	Soil that has contaminant concentrations exceeding the upper limits for fill material contaminant concentrations specified in the Waste Disposal Categories—Characteristics and Thresholds or contains asbestos	Soil containing asbestos only
SE CELL 2B	N120	Soil that has contaminant concentrations exceeding the upper limits for fill material contaminant concentrations specified in the Waste Disposal Categories—Characteristics and Thresholds or contains asbestos	Cat C
SE CELL 2B	N123	Waste Acid Sulfate Soil (Actual Acid Sulfate Soil and Potential Acid Sulfate Soil), other than item 83 of "Schedule 5—Waste Classification" of the Environment Protection Regulations 2021	
SE CELL 2B	N140	Fire debris and fire wash-waters excluding anything covered under item 79 of "Schedule 5—Waste Classification" of the Environment Protection Regulations 2021	Cat C
SE CELL 2B	N150	Fly ash	Cat C

Licence number: OL000012160



## Operating licence

*Environment Protection Act 2017*

SE CELL 2B	N190	Filter cake contaminated with residues of hazardous substances	Cat C
SE CELL 2B	N205	Residues from industrial waste treatment/disposal operations, including digestate, bottom ash and char	Cat C
SE CELL 2B	N210	Residue from pollution control operations, including baghouse dust and activated carbon	Cat C
SE CELL 2B	N220	Waste asbestos	Packaged waste asbestos
SE CELL 2B	N230	Ceramic-based fibres with physico-chemical characteristics similar to those of asbestos	Cat C
SE CELL 2B	N250	Absorbents contaminated with residues of hazardous substances	Cat C
SE CELL 2B	T120	Waste from the production, formulation and use of photographic chemicals and processing materials not otherwise specified in items 100 or 102 to 112 of "Schedule 5—Waste Classification" of the Environment Protection Regulations 2021	Cat C
SE CELL 2B	T130-NH	Sludges or slurries, including drilling muds other than item 102 of "Schedule 5—Waste Classification" of the Environment Protection Regulations 2021	
SE CELL 2B	T141	Tyre pieces less than 250 millimetres in size measured in any dimension	
SE CELL 2B	T320	Shredder floc (wastes from shredding of metal-containing wastes)	
SE CELL 2B	T340	Quarantine and biosecurity waste	Cat C
SE CELL 2B	W_1	Municipal Waste - waste from a municipal kerbside collection	

# Operating licence

*Environment Protection Act 2017*

SE CELL 2B	W_2	Industrial Waste (Construction and Demolition) - Waste from construction, demolition and other sources which is solid inert waste
SE CELL 2B	W_3	Industrial Waste (Commercial and Industrial) - Waste from commercial and industrial sources that includes putrescible waste
SE CELL 2B	W_6	Agricultural mortalities - mortalities from the agriculture sector such as deceased livestock and mortalities from broiler farms, not otherwise listed as Reportable Priority Waste
SE CELL 2B	X100	Textiles
SE CELL 2B	X200	Leather and rubber, other than tyres
SE CELL 2B	Y100	Concrete
SE CELL 2B	Y110	Bricks
SE CELL 2B	Y120	Rubble (including foundry sands without hazardous substances)
SE CELL 2B	Y130	Plaster board and cement sheeting
SE CELL 2B	Y140	Asphalt
SE CELL 2B	Z100	Glass
SE CELL 2B	Z300	Steel
SE CELL 2B	Z310	Aluminium
SE CELL 2B	Z320	Non-ferrous metals, other than Aluminium
SE CELL 2B	Z400	Cardboard
SE CELL 2B	Z410	Liquid paperboard

Licence number: OL000012160

## Operating licence

*Environment Protection Act 2017*

SE CELL 2B	Z420	Newsprint and magazines	
SE CELL 2B	Z430	Office paper	
SE CELL 2B	Z500	Plastics, PIC #1 through #7	
Cell ID	Waste Code	Description	Hazard Code
SE Cell 2C	D300	Non-toxic salts including sodium chloride, calcium chloride	Cat C
SE Cell 2C	D360	Phosphorus compounds excluding mineral phosphates	Cat C
SE Cell 2C	K100	Animal effluent and residues, including abattoir wastes and other wastes from animal processing	
SE Cell 2C	K210	Solid commercial food wastes, not otherwise specified in "Schedule 5—Waste Classification" of the Environment Protection Regulations 2021	
SE Cell 2C	K220	Manures including any mixture of manure and biodegradable animal bedding such as straw	
SE Cell 2C	K230	Processed solid organic waste, including unpasteurised or otherwise contaminated material	
SE Cell 2C	K300	Commercial garden & landscaping organics that does not contain any physical or chemical contamination	
SE Cell 2C	K310-H	Timber treated with hazardous substances, including sawdust	
SE Cell 2C	K310-NH	Untreated timber, including sawdust	
SE Cell 2C	K400-H	Treated sewage solids and sludge that does not meet the permit conditions in the permit in relation to item 23 (A15—Biosolids supply or use) in the Table	Cat C

Licence number: OL000012160

# Operating licence

Environment Protection Act 2017

		in Schedule 1 of the Environment Protection Regulations 2021	
SE Cell 2C	N100	Rigid steel or plastic containers with an original volume less than 200 litres contaminated with reportable priority waste (transport)	Cat C
SE Cell 2C	N110	Bags or containers contaminated with reportable priority waste (transport) not covered by the description of waste for items 80 and 81 of "Schedule 5—Waste Classification" of the Environment Protection Regulations 2021	Cat C
SE Cell 2C	N120	Soil that has contaminant concentrations exceeding the upper limits for fill material contaminant concentrations specified in the Waste Disposal Categories—Characteristics and Thresholds or contains asbestos	Cat D
SE Cell 2C	N120	Soil that has contaminant concentrations exceeding the upper limits for fill material contaminant concentrations specified in the Waste Disposal Categories—Characteristics and Thresholds or contains asbestos	Soil containing asbestos only
SE Cell 2C	N120	Soil that has contaminant concentrations exceeding the upper limits for fill material contaminant concentrations specified in the Waste Disposal Categories—Characteristics and Thresholds or contains asbestos	Cat C
SE Cell 2C	N123	Waste Acid Sulfate Soil (Actual Acid Sulfate Soil and Potential Acid Sulfate Soil), other than item 83 of "Schedule 5—Waste Classification" of the Environment Protection Regulations 2021	
SE Cell 2C	N140	Fire debris and fire wash-waters excluding anything covered under item 79 of "Schedule 5—Waste Classification" of the Environment Protection Regulations 2021	Cat C
SE Cell 2C	N150	Fly ash	Cat C

Licence number: OL000012160

# Operating licence

Environment Protection Act 2017

SE Cell 2C	N190	Filter cake contaminated with residues of hazardous substances	Cat C
SE Cell 2C	N205	Residues from industrial waste treatment/disposal operations, including digestate, bottom ash and char	Cat C
SE Cell 2C	N210	Residue from pollution control operations, including baghouse dust and activated carbon	Cat C
SE Cell 2C	N220	Waste asbestos	Packaged waste asbestos
SE Cell 2C	N230	Ceramic-based fibres with physico-chemical characteristics similar to those of asbestos	Cat C
SE Cell 2C	N250	Absorbents contaminated with residues of hazardous substances	Cat C
SE Cell 2C	T120	Waste from the production, formulation and use of photographic chemicals and processing materials not otherwise specified in items 100 or 102 to 112 of "Schedule 5—Waste Classification" of the Environment Protection Regulations 2021	Cat C
SE Cell 2C	T130-NH	Sludges or slurries, including drilling muds other than item 102 of "Schedule 5—Waste Classification" of the Environment Protection Regulations 2021	
SE Cell 2C	T141	Tyre pieces less than 250 millimetres in size measured in any dimension	
SE Cell 2C	T320	Shredder floc (wastes from shredding of metal-containing wastes)	
SE Cell 2C	T340	Quarantine and biosecurity waste	Cat C
SE Cell 2C	W_1	Municipal Waste - waste from a municipal kerbside collection	

## Operating licence

*Environment Protection Act 2017*

SE Cell 2C	W_2	Industrial Waste (Construction and Demolition) - Waste from construction, demolition and other sources which is solid inert waste
SE Cell 2C	W_3	Industrial Waste (Commercial and Industrial) - Waste from commercial and industrial sources that includes putrescible waste
SE Cell 2C	W_6	Agricultural mortalities - mortalities from the agriculture sector such as deceased livestock and mortalities from broiler farms, not otherwise listed as Reportable Priority Waste
SE Cell 2C	X100	Textiles
SE Cell 2C	X200	Leather and rubber, other than tyres
SE Cell 2C	Y100	Concrete
SE Cell 2C	Y110	Bricks
SE Cell 2C	Y120	Rubble (including foundry sands without hazardous substances)
SE Cell 2C	Y130	Plaster board and cement sheeting
SE Cell 2C	Y140	Asphalt
SE Cell 2C	Z100	Glass
SE Cell 2C	Z300	Steel
SE Cell 2C	Z310	Aluminium
SE Cell 2C	Z320	Non-ferrous metals, other than Aluminium
SE Cell 2C	Z400	Cardboard
SE Cell 2C	Z410	Liquid paperboard

Licence number: OL000012160

## Operating licence

*Environment Protection Act 2017*

SE Cell 2C	Z420	Newsprint and magazines
SE Cell 2C	Z430	Office paper
SE Cell 2C	Z500	Plastics, PIC #1 through #7